You will find it ALL in The Washington Post! More news, quicker and easier to digest; accurate, concise and complete.

The Washington Post.

Today—Fair and warmer.
Tomorrow—Cloudy, showers; gentle northerly winds today, becoming variable tomorrow.
Yesterday—High, 78; low, 66, 1931, high, 77; low, 71.
Details on back page.

NO. 20,473. ENTERED AS SECOND-CLASS MATTER, POSTOFFICE, WASHINGTON, D. C. WASHINGTON: TUESDAY, JULY 5, 1932. COPYRIGHT, 1932, BY THE WASHINGTON POST CO. THREE CENTS.

ITALY TO INSIST INTRAEUROPEAN WAR DEBTS END

Grandi Statement Hints Blocking Settlement With Germany.

REPARATIONS NEEDED TO PAY, HE DECLARES

Berlin Is Pressed to Accept Bond Plan Linking Obligations Due U. S.

Lausanne, Switzerland (Tuesday), July 5 (A.P.).—Italy broke her silence early today on the proposed "reparations bond" idea with a statement that indicated she might block a settlement with Germany until intra-European war debts, as well as reparations, are canceled.

This was the inference drawn from a statement to the press by Dino Grandi, Premier Mussolini's foreign minister, which asked cancellation of these two items.

"What are nations having debts to meet going to do without receipts from Germany?" asked Signor Grandi.

Will Insist on Action.

It was indicated in Italian circles that the Italian premier will insist on this question being settled before the Lausanne conference adjourns.

With six smaller nations discontented with the Franco-British plan for a German bond of 4,002,000,000 marks, it became apparent that Italy might block a German settlement until satisfaction was given on the questions she has raised.

Nevertheless Germany was under heavy pressure today to accept the plan, which had a provision linking it with debts due the United States from World War allies.

Conference Marks Time.

But the reparations conference for[illegible] arked time awaiting the return from Paris of Premier Herriot. Cancellor von Paper of Germany told Prime Minister MacDonald, of Great Britain, that it was impossible to do anything at all here with the French premier absent.

Mr. MacDonald was understood to have agreed to wait, but he demanded that the whole matter be cleared up by Thursday, for on Thursday night he intends to go back to London. M. Herriot, it was announced, will arrive early tomorrow morning.

Man Saved After 6-Hour Drift on Boat Cushion

Norfolk, Va., July 4 (A.P.).—Orville J. Lower, who was reported drowned early today when a boat with four men aboard capsized off Little Creek, was rescued this afternoon after being in the water more than six hours.

Two other members of his party had previously been saved, while Lower saved himself by drifting about in the water on a cushion from the boat in which he went fishing. He then tied himself to a fish pond pole, where he was found.

Round-World Pair May Hop Off Today

Mattern and Griffin Get Reports of Improving Flying Weather.

New York, (Tuesday), July 5 (A.P.). Promising weather information completed the plans of James Mattern, 27-year-old Texan, and Bennett Griffin, 36, Oklahoma flier, to take-off about 3 a. m. (Eastern standard time) today on a projected six-day around-the-world flight.

Their monoplane was poised at Floyd Bennett Field after Dr. James H. Kimball, veteran meterologist, informed them unfavorable winds had abated, and, despite rain over Nova Scotia, they might expect satisfactory conditions on the first leg to Harbor Grace, Newfoundland.

Their route, designed to better the Post-Gatty record of 8 days 15 hours 51 minutes, will be about the same as that traversed by the Winnie Mae, but they hope to gain time due to dual controls. Each will have a full set of instruments.

Donovan-for-Governor Campaign Is Planned

New York, July 4 (A.P.).—Chairman Melvin C. Eaton of the Chenango County Republican committee announced today organization of a campaign to win the party's gubernatorial nomination for Col. William J. Donovan, World War hero and former Assistant Attorney General in the Coolidge administration.

Eaton said he had not asked Col. Donovan whether he was a candidate, but the movement was predicated on the assumption that the attorney, if nominated, "would respond to the call of his party."

Bonus Groups Parade Today Down Avenue

The tattered hosts of bonus marchers will parade to the Capitol today in mute protest against the adjournment of Congress until action is taken on the $2,400,000,000 bonus bill.

Their leader, Walter W. Waters, frightened by the seriousness of the food situation, will not lead his men down Pennsylvania avenue. Instead, he will fly to New York to make arrangements for additional supplies.

The flight will be financed through a special donation of a New York concern.

Heavy rains caused postponement of the parade yesterday. The demonstration at the Capitol Grounds, planned for today, will be combined with the parade.

Commander in Chief Waters or-

Continued on Page 5, Column 1.

TWO KILLED IN AUTO CRASHES ON HOLIDAY

Capital Girl Dies of Hurts in Collision; Alexandria Man Other Victim.

Heavy holiday traffic took a toll of two lives yesterday when a Washington girl was killed at a busy downtown intersection and an Alexandria, Va., man received fatal injuries in an accident on the Washington-Richmond highway.

Mae Strickland, 18, of 1008 K street northwest, was almost instantly killed when the machine in which she was a passenger collided with another car at Sixth and K streets southwest. She died in Emergency Hospital from a fractured skull and internal injuries.

Oscar McCarthy, of Alexandria, suffered fatal hurts when his machine careened from the highway near Accotink, Va., and crashed head on into an oncoming machine. He was pronounced dead at the scene of the accident.

Miss Strickland was a passenger in the machine of James Burnett Jones, 19, of 1640 Argonne place northwest. Jones was uninjured. Police said their car was in collision with another machine, whose driver fled following the accident.

Two other occupants of Jones' car suffered severe injuries. Miss Gertrude Sanders, 18, of 1108 K street northwest, received possible internal injuries and is in an undetermined condition in Emergency Hospital. John Walton, 21, of 2812 Seventh

Continued on Page 3, Column 4.

Search Fails to Reveal Trace of Missing Yacht

(Associated Press.)

The Coast Guard destroyer Wainwright reported last night that the first day's search of the Atlantic for the missing yacht Curlew failed to locate the Montauk Point-to-Bermuda racer.

Six destroyers are engaging in the hunt, sweeping the ocean in a 110-mile radius. The vessels started from the New York station. The Curlew, which left Montauk Point June 25, was first reported safely in Bermuda. Later advices said it had not arrived.

Finance Minister Forms New Cabinet in Portugal

Lisbon, Portugal, July 4 (A.P.).—Oliveira de Salazar, finance minister for the last two years, succeeded today in forming a new Portuguese cabinet to succeed the government of Gen. Domingos Oliveira, which resigned last month.

De Salazar will be presiding officer and minister of finance, and also will hold temporarily the war portfolio. Cezar Mendes will be minister of foreign affairs. The Oliveira cabinet was formed early in 1930 and remained at the helm until the June crisis.

COMMONS PUTS STEEP TARIFFS ON IRISH GOODS

Duties Up to 100 Per Cent Aimed as Retaliatory Measure.

FAILURE TO PAY LAND ANNUITIES IS REASON

Dispute Over Payments on $11,000,000; Attempt to Arbitrate Shunned.

London, July 4 (A.P.).—The House of Commons tonight overwhelmingly empowered the British government to impose a tariff up to 100 per cent on imports from the Irish Free State in retaliation against Eamon de Valera's refusal to pay the semiannual installment on Irish land annuities.

The vote was 223 to 31 for a financial resolution to that end which was moved by J. H. Thomas, secretary for dominions.

Mr. Thomas told Commons he had received a note from the Free State government insisting on arbitration of the annuities question before an international tribunal. He said the government could not permit a foreigner to arbitrate a domestic dispute, and therefore must consider collection of the annuities in the form of tariffs.

Plan to Pay Recalled.

During debate on the resolution it developed that the Free State was setting aside a special fund for land annuities in anticipation of arbitration. This surprised the dominions secretary, who said the issue now solely seemed to be the constitution of an arbitration tribunal. He insisted, however, on his resolution.

The government's resolution was supported by a margin of 278 votes in the first test before the House, after it had been proposed to collect the semiannual installment of some $11,000,000 by the tariff route.

First Vote 321 to 42.

The first vote was taken on an amendment seeking to delay action, and the government was upheld in its demand for immediate consideration, 321 to 43.

But just a little later a more friendly note was injected into the debate when J. H. Thomas, secretary for dominions, announced he had been informed the Irish Free State was paying land annuities due to Great Britain into a separate fund pending settlement of the dispute over them. This, Mr. Thomas informed the house, simplified matters, leaving as the only issue the form of the tribunal for arbitration.

Police Perplexed In Bohn Kidnaping

Abductors Fail to Attempt Collection of Ransom for St. Paul Youth.

St. Paul, Minn., July 4 (A.P.).—Police and relatives of Haskell Bohn, kidnaped last Thursday, professed perplexity today at the failure of the abductors to take further steps toward collecting the ransom asked for the youth's return.

Today brought no word concerning the missing youth, his family said in denying reports that a note had been received which might lead to young Bohn's release.

The 20-year-old youth was seized by two men who thrust a penciled note demanding $35,000 into the hands of the family chauffeur working nearby. The next day a member of the family of G. C. Bohn, wealthy manufacturer and father of the victim, said he received a telephone call saying $5,000 would be satisfactory.

150,000 See Giant Fireworks Display, Called City's Best

Day's Celebration Climaxed in Burst of Glory; Crowd Handled Almost Perfectly by Police; Free Calls Propaganda One of Greatest Dangers of Democracy.

Starting inauspiciously because of inclement weather, celebration in Washington of the 156th anniversary of the Declaration of Independence ended in a burst of glory last night when a huge pageantry of fireworks was witnessed by 150,000 on the Monument Grounds.

The pyrotechnic display followed a patriotic program in the Sylvan Theater, at which Representative Arthur M. Free (Republican), of California, who spoke in place of Senator James E. Watson, of Indiana, who was unable to attend, declared that "no one group of the Nation has a monopoly of distress or suffering at this time."

Representative Free said, "It is high time for the people to take thought when certain numerous elements of the population gather en masse in the Nation's Capital to insist upon their alleged rights." Admitting that these men deserve sympathy, the California Republican observed that "we can not subscribe to a program which, in benefiting a small part of the Nation, will work great injury upon the others who are in need."

Representative Free's address, which was broadcast over a network of 61 stations of the Columbia Broadcasting Co. throughout the United States and to Europe, carried an appeal to the American people "to shake off the discouragement and paralysis which is upon you and to march forward again toward that goal which is America's great destiny."

"What has become of our vaunted American initiative and self-reliance?" he asked. "Where is the independent action of the individual which has always been our pride? Remember that every addition to the activities of government means a corresponding and definite subtraction from your own liberties."

He referred to the increasing powers of organized minorities "and their more insidious ally, propaganda," as "one of the greatest dangers of present-day democracy."

The exhibition of fireworks was by

Continued on Page 3, Column 2.

3 KILLED, 20 INJURED IN KANSAS TORNADO

Same Storm, Razing Business Section, Blamed for Fourth Fatality.

Washington, Kans., July 4 (A.P.).—At least 3 persons were killed and more than 20 others were injured by a tornado that ripped through this Washington County seat town late today.

Although Mayor Edgar Bennett of Washington said five or six bodies had been found in the wreckage, the known death toll here stood at three late tonight.

"It just tore up the entire town," Bennett said. "The twister came just about 6 o'clock."

The mayor said he and his family saw the tornado approaching and took refuge in the cellar of their home. They escaped injury.

Most of the injured were caught in a garage and automobile agency building which was wrecked by the wind. The garage owner, Harry Frager, was reported killed.

The twister dealt its hardest blow to the business district, wrecking the Washington County courthouse, school buildings and virtually the entire business section.

Electric power lines were disabled and the town was left without lights as rescue work proceeded with difficulty.

Officials here believed the same storm to be responsible for the death of Mrs. F. E. Slagle and injury of three members of her family at a farm home north of Hubbell, Nebr. Washington is near the Nebraska line.

The dead: Peter Gillett, Washington, retired mail carrier; a youth

Continued on Page 8, Column 1.

Expedition Finds Pirate Treasure

$60,000,000 Discovered on Isle With Aid of New Electric Device.

San Francisco, Calif., July 4 (U.P.). Pirate treasure—$60,000,000 in pieces of eight, gold and silver bars, and church relics—has been discovered on Cocos Isle by an expedition which left Vancouver, B. C., last February, Capt. R. D. Adams, a member of the party, reported today.

The treasure was said to have been buried by "Captain Graham," a one-time British naval officer who turned buccaneer and became notorious for his raids on Spanish galleons.

The treasure was located with aid of an electric "divining rod," known as a metalaphone, and the invention of one of the leaders of the party, W. S. Clayton. The booty was located about 30 feet from the camp established by Sir Malcolm Campbell, British speed ace visiting the island, it was said.

Senator Davis to Offer 3.2 Per Cent Beer Bill

Sharon, Pa., July 4 (A.P.).—United States Senator James J. Davis said tonight he will present a bill in Congress within the next few days providing for manufacture of 3.2 per cent beer. The senator described the proposed measure in an address today at the dedication of a new public park in Farrell.

After visiting his father in Sharon, the senator boarded a plane at Youngstown, Ohio, and flew to Washington.

CALIFORNIANS HEAD NEW LIBERTY PARTY

Kansas City Session Names Webb and Nordskog for Standard-Bearers.

Kansas City, July 4 (A.P.).—Two Californians—Col. Frank E. Webb, of San Francisco, and Andrae N. Nordskog, of Los Angeles—were nominated for the Presidency and Vice Presidency of the United States late today by a new "Liberty party" which seeks to overthrow both major parties.

The convention, formed by a coalition of third-party movements, certified the nominations by acclamation after it became apparent Webb and Nordskog were favored by more than two-thirds of the delegates.

Mr. Webb recently withdrew as presidential nominee of the Farmer-Labor party with an announcement that he was not in accord with its platform. Mr. Nordskog formerly was the vice presidential nominee of the disbanded Liberty party.

Earlier in the day a bitter controversy raged on the convention floor following the introduction of a resolution demanding release of Tom Mooney and Warren K. Billings.

Resolutions adopted ignored the bombing case.

Neither Webb nor Nordskog attended the convention. Webb was reported to be in Washington, where he maintains headquarters for his contracting business, and Nordskog, the chairman of the convention said, is in Reno, Nev., leading a group of bonus marchers to the Capital.

Leaders said the delegates represented sixteen States and that the party amalgamates six organizations—the old Liberty party, the Farmer-Labor party, the Progressive party, Socialist party, Monetary League and Farmers' Union.

Man Is Murdered In Old Farmhouse

Aged Tenant Directs Police to Unidentified Body; Sharp Sledge Used.

Catskill, N. Y., July 4 (A.P.).—An unidentified man was beaten to death with a sledge today in a tumbledown farmhouse 5 miles from the one-time mountain stronghold of Jack Diamond, late gangster chief.

An aged farmer, living in an upstairs corner of the ramshackle house, cowed in fear while the screams of the man came to his ears. He previously had seen four men enter the building.

After the screaming had subsided and three of the men had driven away in two automobiles, the farmer, William Henry Oliver, ventured down in the blackness of early morning. By the light of his lantern, he found bloodstains. State police, called by neighbors, found the body of the man, covered with an old mattress. The sledge, one end pointed to make an implement known as a "go devil," was imbedded in the man's skull.

President of Argentina Greets Hoover by Phone

Buenos Aires, July 4 (A.P.).—President Augustin P. Justo today conveyed Independence Day greetings to President Hoover by telephone.

The American colony presented a reproduction of the Stuart portrait of Washington to the new United States embassy.

HOOVER TO HOLD CONGRESS IF HE VETOES AID BILL

Snell, G.O.P. House Chief, So States, Following Rapidan Visit.

REJECTION OF PUBLIC WORKS PLAN LIKELY

President Expected to Demand Some Sort of Relief; New Hazards Seen.

(Associated Press.)

The statement that should President Hoover veto the $2,100,000,000 unemployment relief bill he would keep Congress in session until some acceptable legislation is enacted was made last night by Representative Snell, the House Republican leader.

There appeared to be no question that the Chief Executive's objections to the public works provisions in the Democratic jobless aid measure would lead him to return it without his signature. It is expected to reach him by tomorrow or Thursday.

Mr. Snell, who was chairman of the Republican national convention, spent the week-end with the President at his Rapidan camp in the Virginia mountains and had supper at the White House after Mr. Hoover's arrival early last evening.

Will Have Relief Legislation.

Asked his views on the relief situation later, Mr. Snell said:

"We are going to have relief legislation no matter how long we stay here. If the President should veto the relief bill, and Congress adjourn without any relief legislation, the President will call us back within 24 hours. He will not let us leave here without enacting an acceptable relief bill."

Mr. Snell did not specify the Chief Executive's objections to the relief measure on which Senate and House conferees had just reached an agreement.

Representative Rainey, the Democratic leader, said Sunday the bill would not be rewritten to meet the President's objections. He added he did not think Mr. Hoover would veto it.

Reach White House Late.

The President, with Mr. Snell and Secretaries Hurley and Hyde, did not reach the White House until almost dark last night. They left his executive mountain camp in a driving rainstorm which destroyed telephone communications. Despite slippery roads, however, the trip to the White House was made without mishap.

Mrs. Hoover remained behind. She

Continued on Page 8, Column 5.

Bandits Hold Up Owner in Store

$233 Is Taken From Cash Till by 3 Who Entered to Make "Purchase."

Armed bandits last night held at bay the proprietor and a customer of the Chastleton Market Co., 1700 Seventeenth street northwest, and, after rifling the cash drawer of more than $200, escaped.

Fred Neam, proprietor of the store, told police three colored men entered shortly after 11 o'clock. One of them, he said, made a purchase, while the other two remained near the door.

Suddenly, police were told, the man nearest the counter produced a gun and ordered Neam and the customer, Harold Dutton, 1312 Sixteenth street, to stand in a far corner of the room.

After taking $233.17 from the till, the men fled with a warning to Neam and Dutton not to move until they had made good their escape.

Garner Urged To Undertake Speaking Trip

(Associated Press.)

A far-flung tour, with key speeches in such population centers as New York, Chicago and San Francisco, is being urged on Speaker John N. Garner by his friends and supporters.

This campaign plan yesterday had the enthusiastic indorsement of Representative McDuffie, of Alabama, who nominated the Texan for the Vice Presidency at the Democratic convention, and Representative Warren, of North Carolina, who was one of the assistant floor managers of Gov. Franklin D. Roosevelt.

"John Garner is the ideal man to go before the people," Mr. McDuffie said. "He is one of them. I predict he will get an overwhelming reception everywhere."

Mr. Warren indorsed this opinion.

Continued on Page 2, Column 7.

ROOSEVELT CHEERED ON REACHING ALBANY

Crowd of Several Thousand Waits in Rain; Governor May Visit Smith.

Albany, N. Y., July 4 (A.P.).—With the shrieks of locomotive whistles heralding his arrival, Gov. Roosevelt returned today from Chicago, where he accepted the presidential candidacy direct from the Democratic convention that nominated him.

A crowd of several thousand waited in a light rain to shout a greeting to the New York governor, who two days ago flew to Chicago to address the delegates.

Mr. Roosevelt went direct to the executive mansion. He has no political engagements for the next few days, but ventured a prediction that a "few of the boys" may drop in on their way home from the convention. Mrs. Roosevelt, after a few hours here, will go on to New York. She will rejoin her husband at Hyde Park Saturday.

Another crowd had gathered on the mansion lawn.

From the front veranda Roosevelt spoke a few words, thanking the audience for its greetings and expressing appreciation for the welcome at Chicago.

Mr. Roosevelt, at a train prees conference, said he believed all factions of the convention will be harmonized.

Continued on Page 2, Column 8.

"Alfalfa Bill" Ready To Work for Roosevelt

Oklahoma City, July 4 (A.P.).—The Roosevelt-Garner ticket was approved today by Gov. William H. (Alfalfa Bill) Murray, one of the leaders of the "stop Roosevelt" movement which collapsed at Chicago.

Returning from the convention, Gov. Murray, who was a candidate himself for the presidential nomination, said he would work for the party ticket. He expressed doubt, however, that he would be able to find time to speak outside Oklahoma.

Coolidge Nurses Hay Fever on 60th Birthday

Plymouth, Vt., July 4 (A.P.).—Calvin Coolidge spent his sixtieth birthday in his homestead today nursing an attack of hay fever and watching a steady rain beat against the window panes. The former President's son, John, and his wife, were week-end guests, but they left late in the afternoon.

There were no bursting firecrackers or other manifestations of Independence Day to punctuate the silence of Green Hills. A messenger boy made several trips to the homestead with telegrams and letters of congratulations during the day.

GOV. ROOSEVELT ASKS TAMMANY FOR ITS BACKING

Telegraphs Greeting to Fourth Celebration; Sees Victory.

AL SMITH APPLAUDS AFTER ITS READING

Walker, Too Late for Event, Makes Firm Declaration of Party Loyalty.

New York, July 4 (A.P.).—Gov. Roosevelt today told Tammany Hall, champion of Alfred E. Smith and Mayor Walker, he felt assured that powerful organization would "follow the banner" of Democracy in the Roosevelt presidential campaign.

Tammany applauded the message, but otherwise gave the Roosevelt candidacy a mixed response.

The governor telegraphed Leader John F. Curry a greeting to Tammany's tradition laden Independence Day celebration, he said, at Tammany's request.

"The Democratic party of this country," said Roosevelt, "has enrolled today against influences which are responsible by acts of commission and omission for most of our existing trouble—an enemy still controlled by those interests of personal greed which are primarily responsible for present conditions. They stand arrogant, intolerant as was the British government of 156 years ago.

Confident of Victory.

"Yet, because we are undaunted, and because we have had the vision in our great platform boldly to declare our own bill of rights and because, most of all, we fight in a just cause, I am confident that we will win the coming struggle, as did those who signed our Independence Declaration of so many years ago.

"I am proud to have been chosen as the standard bearer in that fight. I am assured that the Society of Tammany will follow the banners when the cause of real Democracy is at stake."

On the bunting-draped rostrum the applause which followed the reading of the message was joined by former Gov. Smith, who was the center of a personal ovation, but who still preserved his strict silence on the Roosevelt nomination.

Wagner Lauds Roosevelt.

From the principal orator, Senator Robert F. Wagner, came words of praise both for the Roosevelt and Smith administrations in New York, coupled with a laudatory sentence for Roosevelt as the party nominee.

But when a balcony spectator shouted for a "few words" from National Chairman James A. Farley, marshal of the victorious Roosevelt forces, there was a chorus of loud "noes."

Although he had described himself as greatly fatigued, Farley hastened from a Chicago train to a seat on the Tammany platform. He held a handshaking reception after the ceremonies and told inquirers, "Why I'm a member of Tammany Hall—a life member."

Too late for the celebration, Mayor Walker brought back from the convention a firm declaration of party loyalty.

"The convention has made its

Continued on Page 2, Column 4.

Farley May Resign Job As Ring Commissioner

New York, July 4 (A.P.).—The New York Herald-Tribune says James A. Farley, manager of the Roosevelt forces at the Democratic national convention, will resign as chairman of the State boxing commission to devote all his time to the presidential campaign. Farley declined to comment.

Six Youths Killed in Blast Of Holiday Dynamite Caps

Three Other Independence Day Celebrators in Butte, Mont., Save Themselves Unwittingly; Holiday Claims 150 Lives Throughout Nation.

Butte, Mont., July 4 (U.P.).—Four cases of dynamite caps exploded today, killing six Butte youths.

The boys, all of Austrian descent, were using the explosives to celebrate Independence Day. The blast occurred in the baseball park at Meaderville, a suburb.

Several lesser explosions preceded the terrific blast which shook the city and sent hundreds of persons into the streets. The bodies of the youths were mangled so that identification was difficult.

The dead were Joseph Crnich, 19; William Crnich, 19, cousins; Stanley Serich, 19; Stanley Strizic, 18; Rudolph Kavran, 20, and Joseph Musich, 19.

Louis Bonetto, a miner, was the first to reach the scene of the explosion. He was standing on the steps of a church and ran to the ball park. He did not see the explosion.

Hundreds of persons hurried to the park. Women screamed and children sobbed as authorities gathered and identified the bodies.

Three other youths who had been with the six prior to the explosion, decided to go to their homes. They, too, had been exploding caps, but left before the caps exploded.

The dynamite caps were taken from the powder warehouse of the Leonard

Continued on Page 3, Column 6.

Decision in Furlough Snarl Expected Within Few Days

Comptroller McCarl to Promulgate Ruling on Controversial Sections of Economy Bill to Insure Uniformity Among Departments.

By ROBERT C. ALBRIGHT.

Rulings designed to bring about uniform operation of the furlough plan throughout the Federal Service may be made this week by the Comptroller General.

Heads of departments are expecting an opinion within the next few days, directing accounting methods to be followed in equally administering the plan in every bureau.

Lacking such a ruling, it was pointed out, hopeless confusion might result from diverse accounting procedure used to execute the 8 1-3 per cent salary slash and other curtailments involved.

The opinion is expected to embrace the Comptroller's interpretation of the so-called "impounding clause." The construction he places will determine whether any of the salary savings are to be used for retaining workers in the service, or whether every dollar saved will be covered into the Treasury.

The first statement by Comptroller J. R. McCarl is expected to be issued on his own initiative, with an eye to clarifying the accounting situation.

At the behest of individual department heads, subsequent rulings then may be made covering ambiguous provisions of the economy bill, it was indicated.

Among provisions still in contro-

Continued on Page 8, Column 5.

Summary of Inside Pages

Pages.
2—Drys Plan Drive.
Comments on Wet Planks.
Johnson Lauds Roosevelt.
Sheppard Opposes Dry Changes.
3—Jahncke Praises Hoover.
Eight Die in Virginia Mishaps.
Texans Flee Flood.
4—Women's Features.
5—Davis Opposes Isles' Freedom.
Dirigible Macon's Bow Raised.
Two Missing Fliers Found.
6—Editorials.
7—Famous Virginians Eulogized.
Hispanic-American Talks Begin.
Society.
8—News of the Suburbs.
About the Showshops.
9—Bankers Plan Drive.
Citizens' Army Camps Open.
10—The Post Comics.
Radio Programs.
11, 12—Sports.
13—Classified Advertisements.
14—Fireworks Hurt Many.
Two Held in Assault on Girls.
Walsh Asks Idle Insurance.
Oldest Inhabitants Celebrate.
Army Called One of Peace.

FOES OF LIQUOR PLAN DRIVE FOR DRY CANDIDATES

Allied Forces Are Raising Fund to War Against Wet Congress.

POLING ASSAILS RUM ATTITUDE OF PARTIES

Organization Will Take Part in All Repeal Contests, Statement Says.

(Associated Press.)

Waging war on both the Democratic and Republican platforms, Daniel A. Poling, chairman of the Allied Forces for Prohibition, gave notice last night his organization is raising funds for a militant campaign in support of dry senators and representatives.

Rejecting the "resubmission program" of the Republican platform and the repeal proposal of the Democrats, Dr. Poling added in a formal statement:

"Our campaign does not wait. We shall participate in all contests against the repeal of State enforcement laws.

"We are raising funds and organizing to help elect a Senate and a House of Representatives pledged to enforce and not to nullify the law; pledged to preserve the gains made under the eighteenth amendment; pledged to the Constitution of the United States and to representative government.

No Fight on Parties.

"We shall support Democrats and Republicans alike who subscribe to these principles."

Dr. Poling said the reasons for rejecting the Republican plank would be given at another time, explaining that "manifestly it would be unfair to further discuss the Republican plank until the Republican candidate has spoken."

"This is particularly true," he added, "since the Republican plank affirms that no public official or member of the party should be pledged or forced to choose between party affiliation and his honest convictions upon this issue."

The statement continued:

"The Democratic plank declares for unconditional repeal of the eighteenth amendment.

"The Democratic plank would destroy the eighteenth amendment by legalizing beer and other alcoholic liquors. In its last paragraph it invites nullification.

Becomes Party Issue.

"The Democratic plank for the first time in the history of American politics makes the eighteenth amendment a party issue and support of national prohibition repeal a test of Democracy and of party membership.

"Insofar as it is possible for a party leadership so to do, the Chicago national convention of the Democratic party would pledge the conscience of the citizen, would bind and deliver the moral freedom of the voter. The issue is not the eighteenth amendment, but freedom of conscience.

"Because of these declarations and demands, the statements in the Democratic plank against the return of the saloon; for the enactment by the several States of measures to 'effectively promote temperance,' to bring the 'liquor traffic into the open' and under 'complete supervision and control' and its pledge to protect dry territory, mean nothing and less than nothing.

Called Barroom Plank.

"United States Senator Carter Glass, of Virginia, described the repeal statement of the Democratic platform as 'a barroom plank.' We agree. It is not Jefferson; it is Tammany.

"Gov. Roosevelt stands squarely upon his platform. He is '100 per cent' for the return of liquor plank. More, he is already squarely on record to veto a State enforcement bill should it pass the New York Legislature. In our opinion that for which Gov. Roosevelt stands, that which he aggressively advocates is at once repeal and 'limited nullification.'

"The eighteenth amendment is not the only issue before the American people. As an issue the united drys sought to keep it out of party politics.

"But in an hour when the cry for bread and for work fills the land, when lawlessness has created a national crisis, when American civilization rocks, and the whole world is impoverished, the national leadership of the Democratic party has made the return of liquor its paramount issue.

Have No Alternative.

"This country can not drink itself back to prosperity. This government can not balance either its morals or financial budget by consenting to debauch its citizens. Millions of the rank and file of the Democratic party will repudiate this return-of-liquor plank.

"We have no alternative. We are against repeal. We are against nullification. We are against making the eighteenth amendment a party issue and support of repeal a test of party loyalty. We are against extending comfort and giving encouragement to the lawless. We are against making the burden heavier of those who protect society from the underworld. We are against this 'barroom plank' and the leadership that stands upon it."

Britten Urges Democrats To Force Action on Beer

A challenge to Democrats to follow their repeal plank and force action at this session of Congress on legalization and taxation of beer was issued last night by Representative Fred Britten (Republican), Illinois.

He spoke specifically about the beer amendment which Senator Hiram Bingham (Republican), Connecticut, hopes to add to the home loan bill now being considered in the Senate. The amendment would authorize the manufacture and sale of 3.2 per cent beer.

U. S. Press Comments On Wet Planks Given

Chicago, July 4 (A.P.).—Examination of the complete text of some hundreds of editorial expressions by newspapers in every State on the platform prohibition declarations of the two major parties discloses one outstanding reaction.

A considerable majority of the editors believe prohibition repeal will be the distinctive issue between the parties in the presidential election.

Among those venturing a prediction of the outcome, opinions are widely divided.

Taking up first those editorials which hold that the major issue of the presidential campaign will be Republican submission vs. Democratic repeal:

Portland (Me.) Press Herald: "Prohibition has now become the major issue in the presidential campaign."

Winfield (Kans.) Daily Courier: "This issue will be the one nearest the people and of greatest concern."

Bozeman (Mont.) Chronicle: "The election will come the nearest to constituting a national referendum on this subject that the country has yet had."

Will Be Major Issue.

Newport News (Va.) Times Herald: "The prohibition declaration will be the major issue."

Washington (D. C.) Post: "The election of the next President may turn upon this question, and upon no other. The Democratic party stakes its existence upon this plank. It is a noble experiment."

In many different ways a large class of Republican and Democratic wet and dry newspapers declare that, at any race, a definite wet-and-dry issue confronts the Nation.

Says the New York World-Telegram and other Scripps-Howard newspapers: "At last prohibition repeal is in sight. The Democratic platform joins the issue. The Democrats have made a wise move politically."

Against this convention that a direct party issue has been made on repeal versus submission stands a group of papers holding there is no real difference between the two proposals. Typical of this view are:

"Opportunity to Vote."

St. Cloud (Minn.) Daily Times: "The result is practically the same as sponsored by both parties. The people get the chance to vote." Blackwell (Okla.) Tribune: "It (the Democratic plank) recommends just what the Republican platform recommends, that the people be given an opportunity to say whether they want national prohibition." Manchester (Conn.) Evening Herald: "Stripped of such unimportant considerations as style and verbiage, the Republican plank and the Democratic plank are, to any important effect, identical. Each calls for a resubmission of the eighteenth amendment."

A number of papers deplore the emphasis placed on prohibition.

The Monroe (Mich.) Evening News puts it this way: "A side issue in a time of stress has become the main tent in the political arena." Indignantly the Greenville (Pa.) Record-Argus declares it "a spectacle for gods and men" when both political conventions make "booze" the prime question of the hour. The Minneapolis (Minn.) Tribune "believes it will stand to the ever-lasting shame of both conventions that they chose to wrangle over prohibition and give that issue paramount consideration at a time of grave national emergency."

A few editors, some of them Republicans, bluntly assert that the Democrats did what the Republican convention wanted to do. "Left to its own sentiment and freedom of action," says the Akron (Ohio) Beacon Journal, "the Republican convention would have reached a judgment at one with which the Democratic party offers the nation. The difference was that that convention was not free to act. There were too many Federal job holders among its delegates."

Serious Mistake.

Coming to editors who venture predictions on the outcome in November, the St. Louis (Mo.) Star says: "The Democrats have at one stroke carried every big industrial city in the Union." The Plainfield (N. J.) Courier News says: "It is not at all unlikely that the (Democratic) party will find this a serious mistake." The Republican Sacramento (Calif.) Bee and other McClatchy newspapers say: "Other things being equal, the action of the Democrats should give them a tremendous advantage in November." Disagreeing, Josephus Daniels' Democratic Raleigh (N. C.) News and Observer says: "There is a wide difference of opinion as to what will be the effect of the repeal declaration. Many think it is a serious mistake which might be fatal if the Hoover administration had not failed in enforcement and in looking both ways."

Of special interest is the reaction of Southern Democratic editors.

Dallas (Tex.) News: "The result is that some Southern States, normally Democratic, are placed in the doubtful column. Possibly old line Democrats will swallow plank and candidate so as to retain party standing, but others will not."

Montgomery (Ala.) Advertiser: "Mr. Hoover is a beaten man. Tariff reform and prohibition repeal in the Democratic platform have sealed his doom."

Jackson (Miss.) Clarion Ledger: "The South will stand by the Democratic party this year, as it has always stood by it; but this plank will be a nauseous dose to swallow."

Charleston (S. C.) News and Courier: "Not in years has South Carolina been a dry State. This State has been in the hands of small politicians in terror of a vociferous section of the clergy and groups of excellent but not well-informed women. It is free now."

Asheville (N. C.) Times: "From a purely party standpoint it seems most probable that the Democratic plank will win more votes than it will lose."

A surprisingly large number of papers make no predictions in weighing the two prohibition planks.

"Prohibition on Way Out."

Among papers scanning the two platforms to find constitutional prohibition "doomed" are the St. Paul (Minn.) Pioneer Press, the Roanoke (Va.) Times, the Two Rivers (Wis.) Reporter and Chronicle and the St. Louis (Mo.) Globe-Democrat, which sums it up by saying: "The facts indicate clearly and unmistakably that Federal prohibition is on the way out."

One group headed by journals of militant dry alignment warns voters that repeal means necessarily the return of the saloon.

"The issue has gone far beyond an orderly, constitutional resubmission of the prohibition amendment," says the Spokane (Wash.) Spokesman-Review. "The question that every voter must ask his conscience is: 'Shall I vote in November for immediate return of the saloon?'"

Senator Capper's Topeka (Kans.) Daily puts it thus: "No amount of eloquence, wind, bluff and hot air can down the fact that the Democratic platform protects nothing whatever relating to liquor except the saloon."

To all of which the Mount Vernon (Wash.) Daily Herald says: "Those who say the saloon will return know better," and the New York (N. Y.) Daily News speaks up as follows: "The only flaw we can detect in the Democratic repeal plank is the advice to the States to prevent return of the saloon. Why shouldn't the Democrats simply have told the States: If you want to try the saloon again, that is nobody's business but your own?"

"Wild Outburst."

A number of editors discern mob movement, with ulterior promptings, behind the wet drift of both conventions. The Albany (N. Y.) Evening News, of the Gannett chain, declares the Democratic convention acted "in a wild outburst, even in frenzy."

The expression of approval of repeal from definitely antiprohibition newspapers and the paralleling from definitely dry newspapers are legion. The big metropolitans of cities like New York and Chicago sing a peal of rejoicing at the turn of events.

"The Democratic platform marks the dawn of sounder tainking," says the Cleveland (Ohio) Plain Dealer. "The reassuring inference to be drawn from the prohibition repeal plank is that in the end political parties do catch up with the movements of popular opinion" observes the Baltimore (Md.) Sun.

Many smaller papers join in. "The wet plank alone," says the Paducah (Ky.) Sun Democrat, "should be sufficient to carry the Democratic ticket to victory in November."

Similarly, the prohibition stalwarts: The Christian Science Monitor (Boston, Mass.): "The attitude of the noisier sections of the wet crowds at both conventoins implied that these elements do not wish to hear or consider reason."

"All Broadway Could Ask."

Describing the Democratic plank as "all that Broadway could ask," the San Jose (Calif.) Mercury Herald declares the Democrats know that "New York, New Jersey, Rhode Island and other Eastern wet States have not the slightest intention of aborting a substitute, for they are interested not in curbing the use of intoxicants, but in expanding it."

Among the smaller papers, the Las Vegas (N. Mex.) Optic predicts that "the more strongly organized dry elements will conclusively prove that the Constitution is not a plaything of political party sup-offerers," and the Battle Creek (Mich.) Inquirer adds: "The antiprohibitionists of the Democratic party have put an obstacle in the path of their own efforts by commiting the party to repeal without pledging it to a definite substitute plan."

One note sounded by several editors is in pointing that the Congress, not political conventions, frames constitutional amendment proposals. "We will have to see what the Democrats elected to Congress think about it," says the Portland (Me.) Evening Express.

Many editors confine their comment to comparing the two prohibition planks with widely differing appraisals of their significance.

"The real difference," says the Des Moines (Iowa) Tribune, "is on the question of State or Federal control. The Democrats offer a program of complete return of control to the States. The Republicans propose to preserve some Federal supervision in case prohibition is beaten."

Garner's Wife Would Make Own Rules Under New Title

(Associated Press.)

After 30 years as her husband's congressional secretary, a job she loved so well she lived it early and late, Mrs. John N. Garner is viewing a new vocation.

She's looking at the position of Vice President's lady, a very social position hitherto, and deciding what to do with it—"not if, but when," she says, "the Roosevelt-Garner ticket goes in."

And the chances are that should the role be hers, she will deviate as decidedly from things as they have been as Gov. Roosevelt did when he flew to Chicago to receive notification of his nomination.

"No matter what the station in life, one can make one's own rules," Mrs. Garner philosophized yesterday. "Simplicity will be the rule of my life as it has always been.

"If there are added official social requirements, they will be met."

But in her conversation, Mrs. Garner made it clear that much of Washington's dining-out, and sitting in boxes at balls and shows did not come under the head of "official social requirements" as she views them.

"We may call it tradition, but is it?" she queried. "Much of it is rather innovation—things that have come in since the Wilson administration."

With Mrs. Garner, avoiding ostentation is as natural to her as smiling and showing the light in her blue eyes and the dimples in her cheeks.

Under the gilded Capitol dome, with articles of rarity and beauty all about her, she lives as simply as a Midwest farmer's wife, cooking her own food, wearing clothes no more expensive—and probably spending far less on cosmetics.

The hundreds of congratulatory telegrams that have poured in on the Speaker of the House she's been answering with a devotion the more intense because the job she has held so long and so well may be ended.

"It isn't just because Mr. Garner's been made vice presidential candidate that I'm giving up my work," she said, with decision. "My duties as secretary have been mostly confined to the district he represents—and that will be over. But, privately, I'll take care of his individual correspondence so long as I can wiggle my fingers."

"But it somehow seems a shame that your famous coffee pot, that has bubbled so long in the Garner office, should go," a friend interrupted her.

"Oh, that coffee pot will have to be somewhere," laughed Mrs. Garner. "Have you ever seen the Vice President's office? I haven't. But maybe if you look there, one of these days, you'll find that coffee pot somewhere, and me tucked away, just about every day, darning socks, or sewing on buttons, or knitting."

ROOSEVELT SPEECH LAUDED BY JOHNSON

Political Leaders Wonder Whether Statement Hints Bolt to Democrats.

(Associated Press.)

Speculation over the role Hiram Johnson, of California, will play in the approaching presidential campaign was heightened yesterday when he issued a statement praising Franklin D. Roosevelt's conduct in accepting the Democratic nomination.

The statement, containing no word of Johnson's campaign plans, left political leaders wondering whether he was about to join Senator Norris (Republican), of Nebraska, in bolting the Republican ranks to support Mr. Roosevelt.

The senator would not discuss his plans, but paid high tribute to the manner in which Mr. Roosevelt had appeared before the Democratic convention and his speech accepting the nomination.

Mr. Johnson's severe criticism of the Hoover administration has had the Capital wondering for months what policy he would pursue in the presidential race. For months there was talk of the Californian running for the nomination himself, but nothing came of it.

Ran With Roosevelt in 1912.

There would be nothing new in Johnson supporting a Roosevelt, as he ran in 1912 for Vice President on the Bull Moose ticket with Theodore Roosevelt. The Californian has never, however, gone into the Democratic camp.

Johnson has played a prominent part in Republican politics ever since the Bull Moose days. Many have contended he was responsible for the re-election of Woodrow Wilson in 1916, through coolness to Charles Evans Hughes, the Republican candidate.

In 1920, Johnson turned down the vice presidential nomination, after he had been a prominent candidate for first place on the ticket. The Californian ran against Calvin Coolidge in several primaries in 1924.

Last fall, on his way to Washington for the opening of Congress, Johnson gave out a statement suggesting that Mr. Hoover withdraw as Republican candidate.

Opposed Debt Moratorium.

When Congress met Johnson led the opposition to President Hoover's intergovernmental debt moratorium and has constantly criticized the administration on its foreign policy and its handling of the relief situation.

His statement follows:

"There was something fine and gallant and exhiliarating in Roosevelt's scrapping the old tradition and at once, when nominated, arranging to meet the Democratic convention.

"The imaginative get a thrill from the Democratic candidate writing in a speeding airplane the most important speech of our day, and in his whole history.

Tribute to His Poise.

"The writing of such a speech under such circumstances is a tribute to the poise and the good nerves of the writer. It is a tribue, too, to frankness and exhibits no fear of expression of views.

"What an improvement is this innovation over the old tradition, where a candidate sits like a sphinx for weeks searching out weasel words and ambiguous phrases, with duplex and doubtful meaning, that may be read in any fashion by any person or group.

"May the new human, manly method adopted by the Democratic candidate in its candor and forthrightness prevail in the coming campaign."

Baptists Will Fight Parties on Whisky

Southern Convention Head Also Attacks Stand of Rockefeller, Jr.

Shreveport, La., July 4 (A.P.).—Dr. M. E. Dodd, vice president of the Southern Baptist Convention and pastor of the First Baptist Church of Shreveport, told his congregation last night that the prohibition planks of the Democratic and Republican parties are not acceptable to 4,000,000 Southern Baptists.

He also criticized John D. Rockefeller, Jr., because of his recent letter favoring repeal of the eighteenth amendment. The letter likewise is not acceptable to Southern Baptists, the pastor declared.

"Whom shall we vote for?" he asked. "Our only alternative would be to support a strict prohibition party as against both parties. If we vote either the Democratic or Republican ticket we must find other reason for making our choice between them than the prohibition question."

ROOSEVELT SEEKS TAMMANY BACKING

Continued from Page 1.

choice," said the mayor. "I am a Democrat and, irrespective of any contingencies, I will vote the Democratic ticket, as I always have done."

He said he would require about a week to prepare his answer to the removal charges in the hands of Gov. Roosevelt and that he believed the governor would take two weeks to decide what course to follow. The mayor expressed a desire for speedy disposition of the matter.

Although he was not on the prepared program the holiday crowd shouted with such vigor that Smith made a brief address. Several times cheers and applause drowned his remarks.

The former governor referred to the Constitution as the instrument necessary to make effective the pledges contained in the Declaration of Independence—"which after all was a political platform"—and to the importance of keeping "your eye on the Constitution."

"With all due respect to Senator Wagner here, my personal and political friend for a quarter of a century," Smith continued, "Congress can talk itself to death and can't hurt this country any. The only way this country can be hurt any is when the people themselves grow careless about the Constitution."

Man Gives Life to Save Dog.

Topeka, Kans., July 4 (A.P.).—Attempting to save the life of his dog, Virgil V. Scholes, 35, young Topeka attorney, drowned at a private lake today. Scholes slipped off a dam as he waded in after the pet. He was unable to swim. The dog reached shore in safety.

Boston Welcomes Mayor as Hero

Curley, Only Roosevelt Man From Bay State, Is Greeted by 20,000.

Boston, July 4 (A.P.).—Mayor James M. Curley, erstwhile delegate from Puerto Rico to the Democratic convention and leader of the forces in Massachusetts supporting the presidential cause of Franklin D. Roosevelt, was welcomed by 20,000 persons upon his home-coming from Chicago tonight.

In contrast to his departure for the convention to which he was not an elected delegate—Massachusetts sent a complete slate pledged to Alfred E. Smith—the mayor was greeted by a huge crowd which covered every inch of floor space in the terminal, and then paraded to Boston Common, where he addressed a crowd estimated by police at 100,000.

The parade had bands and pennants galore. The signs said: "Curley was right from the start" and "Curley for governor."

The demonstration was in decided contrast to the arrival last night of the delegates to the convention whose candidate failed of nomination.

SHEPPARD OPPOSES DRY LAW CHANGES

Prohibition Amendment Author to Fight Resubmission or Repeal Moves.

(Associated Press.)

Senator Sheppard (Democrat), Texas, author of the prohibition amendment, yesterday said he was opposed to repeal or modification of the eighteenth amendment and to modification of the Volstead act, and would vote against such action unless directed to vote for it by a refrendum in his State.

In a statement clarifying his previously expressed views, the Texan announced he also opposed submission of the liquor question and would vote against it.

Senator Sheppard announced last week, following adoption by his party of a repeal platform, that he would vote to submit a repeal amendment unless that action were opposed in the forthcoming Democratic primary in Texas.

In his statement yesterday he said:

"I prepared somewhat hurriedly the statement I issued a few days ago in reference to the prohibition plank in the national Democratic platform and it did not accurately express my position in all respects.

"My position is this: I am opposed to repeal of the eighteenth amendment. I am opposed to modification of the Volstead act. I am opposed to submission of the question of retaining, repealing or modifying the eighteenth amendment, and I shall vote against such submission unless directed to vote for it by a representative referendum in my State."

ROOSEVELT CHEERED ON REACHING ALBANY

Continued from Page 1.

and that when the active, intensive campaign commences there will be united action.

"Usually wounds left by a convention fight heal before very long," said Mr. Roosevelt, who devoted much of his time after the Madison Square Garden battle of 1924 healing the wounds left by the Smith-McAdoo clash over the presidential nomination.

The governor is hopeful his ally of 1924 and 1928, and his opponent at the Chicago convention, former Gov. Smith, will support the ticket. He will be in New York City next Sunday and that, coupled with the declared intention of National Chairman James A. Farley to visit Smith this week, gave rise to belief that "Frank" and "Al" would see each other at that time. Mr. Roosevelt smiled, but did not comment when such a meeting was suggested.

From the time his train crossed into the United States from Canada at Niagara Falls, people gathered at every stop to greet him. It was raining hard at Buffalo and only a few came down to the station. At Rochester several hundred stood in the rain to see him.

A larger gathering was at the Syracuse station. Mrs. Roosevelt joined him on the train platform and with him shook hands with many.

"That was the best speech since Woodrow Wilson's time," somebody called, referring to the nomintion acceptance declaration. He was rewarded with the Roosevelt smile.

Roosevelt Gets Support Of William E. Sweet

Denver, July 4 (A.P.).—Former Gov. William E. Sweet (Democrat), of Colorado, has advised Gov. Franklin D. Roosevelt he will support his candidacy for President.

Mr. Sweet campaigned for President Hoover four years ago on the prohibition issue.

DRY GROUPS' FAVOR SOUGHT FOR BORAH

Prohibition Party's Leaders Feel Senator Will Accept Nomination.

Indianapolis, July 4 (A.P.).—As a means of inducing Senator Borah to accept the prohibition party's presidential nomination, negotiations are in progress to assure in advance the support of the great national temperance organizations.

Representatives of these groups are in Indianapolis to observe the proceedings of the party's national convention, formally opening tomorrow, and conferences already have taken place between them and D. Leigh Colvin, chairman of the party's national committee.

Colvin returned from Washington today after a conference with the Idaho senator, who has refused to support the Republican ticket because of the platform's stand for submission of the prohibition question to State conventions for repeal, retention or modification as the electorate might decide.

Express Confidence.

He would not disclose how his negotiations with Borah were progressing. Others in a position to speak authoritatively said, however, that the senator has not definitely and finally declined to take the nomination. They expressed confidence, moreover, that eventually he would consent.

Nevertheless, those in Washington familiar with his views were disposed to think otherwise.

Senator Borah received a standing ovation when a telegram from him was read at a luncheon today of the women's national committee for law enforcement. The message read:

"Tell the women to work for the right men for Congress. If the women of America will do their part, there will be no repeal of the eighteenth amendment."

The meeting today concluded a two-day convention of the women's organization, at which a new organization entitled the Women's Coalition Convention was created.

Platform Is Adopted.

To enthusiastic applause a "platform" was adopted asserting the women of America "are ashamed and disgraced by the actions of both party conventions." The document further asserted the organization could indorse neither the Republican nor Democratic platforms and called upon Congress "to support and defend the Constitution against a noisy minority who, for appetite and greed, would break down the Union."

In addition a Fourth of July women's declaration of independence was approved which denounced the two major parties and called for a ringing campaign against the candidates of both.

The Prohibition party's convention will formally begin tomorrow with a keynote address by Clinton Howard, of Rochester, N. Y., widely known temperance lecturer. Then committees will be formed to draft a platform and attend to other convention business.

Kingfish Sees Solid South for Roosevelt

New Orleans, July 4 (A.P.).—The Louisiana "kingfish" came home from the Democratic national convention today with the prediction the Republicans won't carry a single Southern State in the presidential election.

"It will be a landslide for Roosevelt," said Senator Huey P. Long. "But it was hard work getting him nominated. We had to sweat them through a night session before they came around for him. Next November the Republicans won't carry one Southern State. Besides, the Northwets and West seem to be solid for the Democrats. No trouble is anticipated from Maryland and Kentucky. Illinois is cinched."

Roosevelt's Bodyguard Gets New Prison Job

Albany, N. Y., July 4 (A.P.).—Sergt. Earl Miller, of the State police, personal bodyguard to Gov. Franklin D. Roosevelt since the executive began his first term in 1929, is to become State director of prison guards.

The tall State constable returned to Albany today with the governor. The prison post was created by an act of the last Legislature. In that capacity Miller will have supervision of the hundreds of guards serving in the prisons and reformatories of the State.

Frank Hague Will Back Roosevelt and Garner

Jersey City, N. J., July 4 (A.P.).—Mayor Frank Hague, of Jersey City, returned from the Democratic national convention today with the avowed intention of supporting the Roosevelt-Garner ticket.

He would not amplify a statement to that effect in Chicago but his political associates confirmed the fact he held no resentment over his unsuccessful attempts to nominate Alfred E. Smith. He went directly to his summer home at Deal to rest up from the rigors of the convention.

Women Drys Ask President To Quell 'Beer Rebellion'

Suggest Five Methods, Including Dismissal of Cabinet Members Opposed to Liquor Laws; See Need of Third Party.

Indianapolis, Ind., July 4 (U.P.).—"Ashamed and disgraced" by action of both major political parties in recent national conventions, the women's national committee for law enforcement today called upon President Hoover to quell the "beer rebellion" in the United States.

In a "Declaration of Independence of July 4, 1932," members of the women's group who frowned upon the platforms adopted by Republicans and Democrats of their Chicago conclaves, suggested five methods for the Chief Executive's action to end the "rebellion." They were:

1. "An honest, courageous stand for the eighteenth amendment and a statement of the President's own personal reliefs in its benefits and values.

2. "Enforcement of the prohibition laws, beginning in Washington, D. C.

3 "Dismissal of Cabinet members whose beliefs do not agree with the liquor laws.

4. "Disciplining the judges who have made the law a farce.

5. "Begin actually to govern the land and protect the lives of the citizens."

The "declaration" pointed out that since neither major party could be indorsed "at present," a third party was needed.

The convention, headed by Mrs. Henry W. Peabody, of Beverly, Mass., was read congratulatory messages from twelve affiliated organizations said to represent 12,000,000 women, before the platform was adopted.

An investigation into political methods and funds of organizations opposed to prohibition also was asked in the approved resolutions. The members protested the use of intoxicating liquors in any American embassy.

Hickey-Freeman
CUSTOMIZED CLOTHES
SEMI-ANNUAL SALE OF HICKEY-FREEMAN CUSTOMIZED SPRING SUITS and TOPCOATS
1/4 OFF
Goldheim's
Apparel for Gentlemen . . . Established 1875
FOURTEEN HUNDRED AND NINE H STREET

OKLAHOMA PRIMARY CAMPAIGN IS ENDED

More Than 8,000 Running for Various State and County Offices.

Oklahoma City, July 4 (A.P.).—With holiday throngs creating a candidate's paradise, thousands of office-seekers closed Oklahoma's initial primary election campaign tonight in a state-wide burst of actual and oratorical fireworks.

Despite the crowded races—800 entries for State posts and more than 8,000 in county contests—the voters remained somewhat apathetic. Unless a majority is given, the two leading candidates in each race will fight it out in the run-off primary July 26.

Fighting against spirited opposition were United States Senator Elmer Thomas, and Representatives J. V. McClintic and W. W. Hastings, seeking Democratic renomination to Congress.

Made 400 Speeches.

In a whirlwind campaign against Thomas, Gomer Smith, Oklahoma City attorney, made more than 400 speeches. R. M. McCool, State Democratic chairman, and Albert O. Hunt, former Supreme Court justice and opponent of Gov. Murray's administration, are other leaders in the race for Thomas' Senate seat. Smith, Thomas, and McCool are regarded as satisfactory to Murray.

Murray has announced he wished the reelection of Hastings, whom he described as Oklahoma's best hope for a congressional leader. Hastings was the only congressional incumbent to return home, conducting a hurried campaign to offset inroads of Alex Johnston, Okmulgee attorney and oil man.

Opponents of McClintic and F. B. Swank (Democrat), Fifth District member of Congress, have attacked Government employment of the incumbents' wives.

Wirt Franklin, prominent oil man; U. S. Stone, former member of Congress, and James A. (Big Jim) Harris, long a power in his party, are the leading contestants for the Republican senatorial nomination.

Wet Is Candidate.

E. W. Marland, Ponca City oil man and avowed wet, is opposed by two other Democratic aspirants in the Eighth Congressional District, the stronghold of Representative M. C. Garber, the only Republican in Oklahoma's congressional delegation.

Four other Democratic members of Congress are expected to win renomination with less of a struggle. They are Wesley Disney, First District; Wilburn Cartwright, Third District; Tom D. McKeown, Fourth District, and Jed Johnton, Sixth District.

Political observers have been hesitant to predict the outcome of the scramble for the new Congress at large post, sought by 25 Democrats and 6 Republicans.

Claude Weaver, former member of Congress, until recently Murray's secretary, has Murray's support. Mrs. Mabel Bassett, State commissioner of charities and corrections, is among those seeking the Democratic nomination.

WIDE SPEAKING TRIP IS URGED ON GARNER

Continued from Page 1.

He recalled how the Speaker brought the entire House membership, Democratic and Republican, to its feet when he personally took the floor and pleaded for a budget-balancing tax bill.

The candidate himself, meanwhile, still refused to make any public statement on politics until Congress adjourns. He was at his office yesterday working at legislative duties he hopes will end this week.

At the Capitol there was considerable speculation over just when and where Mr. Garner will receive the official notification of his nomintaion.

Close friends believe it will be at his office, immediately after adjournment. Following the precedent set by Gov. Roosevelt, they believe the notification will be as simple and unceremonious as possible.

It was indicated that Mr. Garner's acceptance will consist simply of a short statement, probably in the form of a letter.

Senora Calles Steadily Improves.

Boston, July 4 (U.P.).—Constant improvement in the condition of Senora Leonor Calles, wife of the former Mexican president, was reported today at Peter Bent Brigham Hospital where she is recovering from an operation for removal of a brain tumor June 23.

The Commercial National Bank
14th and G Streets
Complete Banking Service

SPECIAL NOTICES
PAINTING—PAPERING
CARPENTER WORK.
Complete service. No charge for estimate. WASHINGTON HOME IMPROVEMENT CO., General Contractors, 1727 K ST. NW. National 2221.

DAILY TRIPS. FULL AND PART LOADS. Baltimore, Pittsburgh, Philadelphia, New York, Boston, Richmond and all way points; unexcelled service. PHONE NATL. 1460. NATIONAL DELIVERY ASSOCIATION, INC., 1317 New York Ave. Local moving also.

PAYS In real money, in a real position. Constant demand for Boyd trained students. Short, easy secretarial and business courses. Inquire today. Summer classes are forming. Boyd School, 1333 F st. Nat. 2338.

Window SHADES: Floor Coverings; SCREENS; prompt, econ. serv. KLEINLATZ, 11th and H sts. Line. 0670.

BROWNING'S BAINES
Orienta Coffee
famous for FINE FLAVOR

FARM LEADERS URGE 'WAR WITH BALLOTS'

American Bureau Federation Sponsors Meetings in 10,000 Centers.

Ottumwa, Iowa, July 4 (A.P.).—Farmers gathered in 10,000 rural communities today under the banner of the American Farm Bureau Federation heard speakers proclaim that this day a new declaration of independence was born.

It was a declaration, they were told, for freedom "from economic tyrannies that long have obstructed the advance of the Nation's basic industry, agriculture."

E. A. O'Neal, president of the federation, addressing thousands of farmers, with those words sounded the keynote of the Nation-wide rally of farmers and other leaders echoed him.

Picnics were held wherever the farm bureau organization has reached in commemoration at once of Independence Day and as agriculture's contribution to the George Washington Bicentennial celebration.

The political parties, O'Neal charged, have failed to relieve the farm situation and the farmers' answer should be a war of ballots against forces of "organized selfishness and indifference."

At both major political conventions, he declared, "not a single voice was heard telling the parties of the actual conditions and needs of the 50,000,000 people directly dependent on agriculture."

The time has come, he said, for farmers to assert themselves through a "war, not of violence but of ballots."

"It must be a war," he advised, "aimed to send to Congress men who will represent the interests of the farmers, not of campaign contributors."

Statue to Col. House Unveiled in Warsaw

Warsaw, July 4 (A.P.).—A statue to Col. Edward M. House, friend and adviser to the late Woodrow Wilson, was unveiled here today as a feature of Poland's celebration of the American Independence Day.

It was donated to the city by Ignace Paderewski and stands in a park named in honor of the great pianist.

Expedition Arrives to Seek Fawcett.

Rio de Janeiro, July 4 (A.P.).—Another British expedition to seek Col. P. H. Fawcett, who disappeared in the Brazilian jungle five years ago, arrived today. It includes Col. Paul Churchward, his 74-year-old father, and five others.

"Your Washington and Mine"
BY SOL HERZOG
You wouldn't say this was good style even this hot weather
OR THAT THIS WAS A PRACTICAL WAY OF KEEPING COOL
BUT YOU'LL AGREE THAT
PALM BEACH SUITS
At $15
Are an ideal solution to the hot weather problem.
SOL HERZOG
A CORNER IN MENS WEAR
F STREET AT 9TH

PRESIDENT IS CALLED MASTER STATESMAN

Jahncke, at Philadelphia, Sees Hoover as Leader in Economic War Ahead.

Philadelphia, July 4 (A.P.).—Within the hallowed precincts of Independence Hall, President Hoover was pictured today as typical of the "master statesman of the future" as Philadelphians gathered at the shrine to commemorate the Nation's 156th birthday.

Ernest Lee Jahncke, Assistant Secretary of the Navy, portrayed the Chief Executive as the type of leader needed to guide the nations of the world to peace.

"In these troublous times," the Assistant Secretary said, "we who cling to the Government of our fathers as the best hope of humanity have reason to be alarmed.

"There seems to be a cry throughout the land for some benevolent despot to appear not to lead us, but to drive us to prosperity. History teaches us that whenever nations, ancient or modern, become competitors for the control of any trade they will either consolidate their interests or fight. For, in the last analysis, war is merely economic competition continued to its sharpest aspect.

"Into that broad arena, where the nations of the world are striving for economic supremacy, there must come the master statesmen of the future. I do not predict war. I think such a man is here. And that is my commander in chief, your President, Herbert Hoover."

Designated to speak by the President, who was unable to attend, the Assistant Secretary conveyed a message of the President to the Nation. It was that he hoped the Nation-wide observance of the Fourth of July might renew faith in government by the people as "not only the surest road to equality and justice, but also the only system that makes it possible to permanently release the energies of all the people in voluntary productive enterprise."

Mexican Friends Give Morrow Plaque to U. S.

Mexico City, July 4 (A.P.).—A group of Mexican friends of the late Dwight W. Morrow tonight presented a plaque honoring him to the United States in an Independence Day reception.

The donors included Gen. Plutarco Elias Calles, President Ortiz Rubio, and Javier Sanchez Majorada, president of the National Railways, who made the presentation address. Senor Mejorada declared the name of Dwight W. Morrow shall always awaken the remembrance of a new diplomacy.

Holiday Crowds in High Record at Atlantic City

Atlantic City, N. J., July 4 (A.P.).—Holiday crowds in such numbers—an estimated 500,000—congregated in this resort over the week-end that Mayor Harry Bacharach termed Independence Day "the turning point in the depression."

Police said the crowds set new records. Morning showers prompted motorists to leave early, but other guests, having arrived by train, airplane and buses, remained and found sunshine and a warm surf in the afternoon.

DIED

BROWN—On Sunday, July 3, 1932, LUCIAN A. BROWN. Remains resting in the W. W. Chambers funeral home, 1400 Chapin street northwest, until 11 a. m. Tuesday, July 5. Funeral services at Christian Church, Unionville, Va., on Tuesday, July 5, at 2 p. m. Interment at church cemetery.

CHAVES—On Monday, July 4, 1932, FRANK, beloved husband of the late Annie T. Chaves (nee Bellew), of 303 Webster street northwest. Funeral from his late residence on Wednesday, July 6, at 8:30 a. m. Requiem mass at St. Gabriel's Church at 9 a. m. Relatives and friends invited to attend. Interment at Mount Olivet Cemetery.

CONNOR—On Monday, July 4, 1932, at 7:18 p. m., MARY AGATHA CONNOR (nee Wehrly), beloved wife of James Arthur Connor. Notice of funeral later.

CURTISS—On Monday, July 4, 1932, at United States Veterans' Administration Hospital, WILLIAM WESLEY, husband of Sarah M. Curtiss. He is also survived by one daughter, four sons and two brothers. Remains resting at the Tabler funeral home, 928 M street northwest. Notice of funeral hereafter.

DE FOREST—Suddenly, on Saturday, July 2, 1932, at her residence, Millersville, Md., BEULAH, beloved wife of Clifford De Forest. Funeral service at Hysong's parlors, 1300 N street northwest, Wednesday, July 6, at 2 p. m. Relatives and friends invited to attend.

FRANKS—On Saturday, July 2, 1932, at 11 p. m., at the home of her niece, Mrs. Abbie Hill Ransdell, MARGARET, daughter of the late George Franks, of Yorkshire, England, and Sussex County, N. J. Funeral services at the Episcopal Church, Glen Echo, Md., on Tuesday, July 5, at 2:30 p. m. Interment at Rock Creek Cemetery.

GREER—On Sunday, July 3, 1932, JOHN W., beloved son of Robert C. and Eva G. Greer. Funeral services in the W. W. Chambers Co. funeral home, 1400 Chapin street northwest, on Tuesday, July 5, at 3 p. m. Interment in Columbia Gardens Cemetery, Clarendon, Va.

FUNERAL DIRECTORS

ESTABLISHED 1876.
JOHN R. WRIGHT CO.
1337 10th st. nw. Phone North 0047.

J. WILLIAM LEE'S SONS
FUNERAL DIRECTORS.
CREMATORIUM
332 PA. AVE. NW NATL. 1384 & 1385

CHAS. S. ZURHORST
301 EAST CAPITOL ST. LINCOLN 0372

Frank Geier's Sons Co.
1113 SEVENTH ST. NW Telephone
Modern Chapel NATIONAL 2473

THOS. S. SERGEON
1011 7TH ST. NW Telephone Natl. 1090

JAMES T. RYAN
317 PA. AVE. SE. Atlantic 1700.

FUNERAL DESIGNS

GUDE BROS. CO., Florists
1212 F STREET National 4276
APPROPRIATE FUNERAL DESIGNS

GEO. C. SHAFFER 900 14TH ST. NW
Expressive Floral Emblems Phone
Moderate prices. Open eve. & Sun. Nat. 6106

CEMETERIES

Choice Lots and Sites for Sale
ENDOWMENT FUND
ENSURING PERPETUITY
Glenwood Cemetery

MONUMENTS

THE LARGEST SELECTION IN D. C.
MONUMENTS AND STATUARY
Do not base the selection of the family monument on photographs shown by peddlers or agents, as you may be deceived. Reduced prices for 30 days.
JAS. E. DUFITY,
Bladensburg Rd., Opp. Sears-Roebuck.

BOMBS BURSTING IN AIR

Post Staff Photo.

One of the great rockets bursting over the Monument Grounds last night as 150,000 watched a pyrotechnic display, which included pictures of events in the life of Washington, in celebration of Independence Day.

FIREWORKS DISPLAY THRILLS THOUSANDS IN POTOMAC PARK

Continued from Page 1.

far one of the most pretentious ever seen in Washington. It opened with a set 300 feet in length in which the face of Washington was linked by two chains of lighted gold with two shields of the United States. Beneath the figure of Washington were the illumniated words: "Welcome."

The famous picture of "Washington Crossing the Delaware" was etched against the trees of Potomac Park in red, white and blue. And the boat, to the delight of the thousands of children on the hillside, rocked and sailed for a distance of several feet.

The Spirit of '76 and the Liberty Bell, which swayed back and forth, were also shown. There were dozens of rockets, shooting out multicolored stars; Catherine wheels of a myriad hue, Roman candles that shot 200 feet high and a weird battle of torpedoes in which the arrows of flame zigzagged back and forth like demons from another world.

Seat Sale Defrays Expense.

As the display reached its climax there was every impression of Washington being under an aerial attack. Deafening crepitations rent the air, to the accompaniment of fiery stars and blazing fingers of flame. The show ended in a roaring crescendo of detonations, leaving a final picture of the American flag and the words "Good night."

Expense of the display was defrayed by the sale of 4,000 seats, it was announced.

A break in the slate-covered sky toward evening brought throngs to the Monument grounds, men, women and children who had been disappointed by the cancellation of a number of celebrations, including the bonus parade and the homecoming celebration at Eastern High School. The latter celebration been postponed until next Saturday. Events that were carried on schedule yesterday included the all-day celebration at Takoma Park, exercises of the American Legion at Central High School and a ceremony by the Association of Oldest Inhabitants.

Thousands gathered around the Sylvan Theater for the program last night. Words of the speakers were carried by amplifiers to all parts of the Monument grounds. In the throng were a large number of bonus marchers.

Thomas P. Littlepage, general chairman of the celebration, presided and introduced Representative Lee. Mr. Littlepage called forth a wave of unintended laughter when, in listing the advantages of Washington over other American cities, he declared that "we have no graft or gangsters here."

A marked contrast between the present year and the day it celebrated was afforded when a Ludington Airline plane began its night-bombing maneuvers while Robert Dowling was reading the Declaration of Independence. The speaker was forced to punctuate his recitation with interludes of silence when the plane, piloted by Henry J. Brown, roared overhead and searchlights, operated by District National Guardsmen, probed the sky.

The program was brought to a colorful climax with a tableau of the "Thirteen Original States" by young ladies of District State societies. The entire assemblage joined in the oath of allegiance to the flag, which was led by a group of Boy Scouts, headed by Karl Clarke.

Marine Band Plays.

"America" and other patriotic songs were given by Eva Whitford Lovette and Mathilde W. Kolb. The United States Marine Band, under leadership of Capt. Taylor Branson, played throughout the program. Invocation was given by Dr. Coleman Nevils, president of Georgetown University.

The program was given by the Office of Public Buildings and Public Parks, the Community Center Department, the United States and District Bicentennial Commissions and the Greater National Capital Committee.

Members of the Metropolitan and Park Police departments cared for the large crowd with dexterity, supervising the safe crossing of throngs across Pennsylvania avenue and F street, directing traffic in Potomac Park so that it did not intrude on thoroughfares reserved for pedestrians, and aiding parents in finding lost children on the Monument Grounds.

Success of the pyrotechnic display was due to the fireworks technicians, working in a reserved section at Sixteenth street and Constitution avenue. The display proceeded without a lull, and, so far as could be seen, not one exhibit was wasted.

(Stories of celebrations by neighborhood and patriotic groups will be found on the back page of this issue.)

Father of Six Shot In Coal Area Row

Victim Attacked by Drunk, Police Say, Before Mortal Gun Play.

Harlan, Ky., July 4 (U.P.).—Guns flashed again in this mountainous coal-mining county tonight and Windy Manning, 45, father of six children, is in Harlan Hospital at the point of death and Walter Wolfe, 24, is in jail charged with shooting Manning twice in the abdomen.

Arresting officers tonight reported that Wolfe, who was said to be drunk, went to Manning's home at Oylall, 3 miles south of here, and began fighting Manning. The latter hit Wolfe over the head with a piece of wood, it was reported, whereupon Wolfe pulled his pistol and shot Manning twice. Officers said they knew of no previous trouble between the pair, that Wolfe "was just drunk and wanted to fight."

Bill Randolph, Harlan County's toughest gunman, who was fatally shot yesterday while eight deputy sheriffs watched, will be buried tomorrow. Clarence Middleton, of Three Point, charged with the shooting, surrendered to the sheriff today and was released under $10,000 bond. Middleton said Randolph had threatened to kill him.

Reception and Dinner Marks Fourth in Berlin

Berlin, July 4 (A.P.).—American Independence Day exercises comprised a reception to the American colony by the American Ambassador, Frederic M. Sackett, and Mrs. Sackett, and a dinner at the American Club.

At the latter function the Declaration of Independence was read by Consul Raymond Gist.

DIED

HARRISON—On Monday, July 4, 1932, at 8 p. m., at his residence on Kirkwood road, Clarendon, Va., DUDLEY TACKER, beloved husband of Jessica A. Harrison and father of Virginia C. Harrison. Notice of funeral later.

HETZER—On Saturday, July 2, 1932, at Georgetown University Hospital, MARION ELIZABETH, the beloved daughter of Robert and Helen Hetzer, of Garrett Park, Md. Remains resting at the Colonial funeral home of Wm. Reuben Pumphrey, Rockville, Md. Funeral from the Colonial funeral home on Tuesday, July 5, at 11 a. m. Interment at Rockville Union Cemetery.

HIATT—Suddenly on Sunday, July 3, 1932, at his residence, 1323 Harvard street northwest, J. CLINTON HIATT. Funeral from the S. H. Hines Co. funeral home, 2901 Fourteenth street northwest, on Tuesday, July 5, at 10 a. m. Interment Rock Creek Cemetery.

HOLZER—On Sunday, July 3, 1932, at the Homeopathic Hospital, ELIZABETH, beloved wife of the late Nicholas Holzer and mother of Mrs. Gustav Hutter and Dr. Joseph N. Holzer. Notice of funeral hereafter.

KELLY—Suddenly, on Sunday, July 3, 1932, at River Springs, St. Mary's County, Md., WILLIAM F., beloved son of William D. and Mary J. Kelly, of 708 North Carolina avenue southeast. Funeral from his late residence, Wednesday, July 6, at 8:30 a. m. Requiem mass at St. Peter's Church at 9 a. m. Relatives and friends invited to attend. Interment Mount Olivet Cemetery.

KENNEDY—On Monday, July 4, 1932, at Providence Hospital, JOHN W., beloved husband of the late Laura R. Kennedy. Funeral and interment on Wednesday, July 6, at St. Inigoes, Md. Relatives and friends invited.

M'KEE—On Saturday, July 2, 1932, ROY E. M'KEE. Funeral services from the S. H. Hines Co. funeral home, 2901 Fourteenth street northwest, on Wednesday, July 6. Notice of time later.

MORGAN—On Sunday, July 3, 1932, at 9:15 p. m., at his residence, 3632 Twenty-ninth street, Mount Rainier, Md., CHARLES, father of Mrs. Walter E. Kracke and Helen E. Morgan, aged sixty-three years. Funeral from Gasch's funeral home, Hyattsville, Md., on Tuesday, July 5, at 2 p. m. Interment at Historic Evergreen Cemetery, Bladensburg, Md.

MULLIGAN—On Sunday, July 3, 1932, at The Episcopal Eye, Ear and Throat Hospital, JOSEPH D., beloved son of Joseph D. and Loretta Mulligan, of 1511 Massachusetts avenue southeast. Funeral from the parlors of James T. Ryan, 317 Pennsylvania avenue southeast, on Wednesday, July 6, at 8:30 a. m., thence to Holy Comforter Church, where mass will be said at 9 a. m. Relatives and friends invited. Interment Mount Olivet Cemetery.

MURRAY—On Monday, July 4, 1932, at his residence, 1009 Rhode Island avenue northwest, PATRICK H., beloved husband of Sarah E. Murray. Remains resting at W. Warren Tallavull's funeral home, Fourteenth street and Spring road northwest. Notice of funeral later.

PATTERSON—Suddenly, on Saturday, July 2, 1932, CECIL ARTHUR PATTERSON, of 306 Seventh street northeast, the husband of Alice M. Patterson, in his thirty-second year. Remains resting at the Colonial funeral home of Wm. Reuben Pumphrey, Rockville, Md. Notice of funeral hereafter.

YATES—On Monday, July 4, 1932, at Providence Hospital, EDGAR M., beloved husband of Emma Yates. Remains resting at the W. W. Chambers Co. funeral home, 1400 Chapin street northwest. Notice of funeral later.

8 IN VIRGINIA KILLED IN HOLIDAY MISHAPS

Three Drowned and Two Break Necks Diving; Cars and Guns Claim Others.

(Associated Press.)

Fourth of July week-end accidents last night had taken a toll of eight lives in Virginia.

Three died by drowning, and two others broke their necks diving in shallow water, two were killed in automobile accidents, and one death was attributed to the accidental discharge of a shotgun.

One person was critically injured in diving, and another's condition was considered serious as the result of a broken neck received in an automobile accident.

The dead: M. V. Koontz, Norfolk, drowned; Orville J. Lower, Norfolk, drowned; Christopher Haskins, Alta Vista, Va., drowned; Herbert Mehaffey, 22, McKeesport, Pa., broken neck; Paul Marinlak, 24, Hopewell, Va., broken neck; David Howard, Suffolk, Va., automobile accident; Walter Riddick, 14, Suffolk, Va., automobile accident, and Edward Earl Sawyer, accidentally shot.

The injured: Jack Riddick Suffolk, Va., suffered a broken neck in diving, and Mrs. W. O. Thomas, of Pittsburgh, who suffered a broken neck in an automobile accident near Lexington. The condition of both was regarded as critical.

Mehaffey, former captain and assistant boxing coach of V. P. I., died after his spinal cord was severed while bathing at Virginia Beach.

Koontz and Lower were drowned when their motorboat capsized. Two companions were rescued.

The body of Christopher Haskins, 57, was found in a mill pond near Lynchburg.

Woman and Man Held In Husband's Slaying

Baton Rouge, La., July 4 (U.P.).—Mrs. Otillie S. Dropenoski, 32, whose love cooled three weeks after she married, and her self-confessed lover, Sidney Bercegeay, 46, were in jail tonight, jointly charged with the ambush murder Friday of the woman's husband, Joseph.

Bercegeay told police, they reported, that he and Mrs. Dropenoski were in love before she married three weeks ago; that they plotted the murder of Joseph Dropenoski, planning to rob him and go away together.

Herriot Launches Finance Bill Fight

Premier Appeals to Nation to Accept Sacrifices With Courage.

Paris, July 4 (A.P.).—Premier Edward Herriot today began a vigorous fight for his finance bill which is intended to balance the budget and effect a saving of nearly $20,000,000 this year.

He attended a meeting of the Council of Ministers and made an appeal to parliament and the nation to accept financial sacrifices with courage.

The Radical Socialists have approved the premier's course, which includes the sacrifice of some naval building and salary cuts from the president through the chamber.

Some 600 state functionaries held a demonstration before the Chamber of Deputies against a proposed 5 per cent salary cut, but were easily dispersed after 300 had been detained for questioning. More than 150 were provisionally arrested for examination of their papers.

TWO KILLED IN AUTO CRASHES ON HOLIDAY

Continued from Page 1.

street, is in Providence Hospital with a possible fractured pelvis.

McCarthy was alone in his machine. He was driving to Richmond. Witnesses declared his car suddenly swerved to the opposite side of the road and crashed into a car operated by Russell Savory, jr., of Richmond.

Savory and a companion, Morgan Robinson, also of Richmond, are in Alexandria Hospital with undetermined injuries. McCarthy was pronounced dead by Dr. W. R. Johnson, of Baltimore, who was driving behind his car. Acting Coroner William P. Caton, of Fairfax County, Virginia, termed the crash accidental.

THE ONCE OVER

By H. I. PHILLIPS

THE CONVENTION DELEGATE GETS HOME.

WIFE—Well, dear, how are you?

Delegate—It is my great privilege to state that I am unsullied and unspoiled.

Wife—Did you have a pleasant time at the convention?

Delegate—Swept by the spirit of the immortal Jefferson, it was a convention than which there has been no superior in the annals of American Democracy. It was—and I say this after mature reflection—a matchless occasion in the history of this great republic.

Wife—How was the weather in Chicago?

Delegate (pausing for a drink of water)—I have only to call attention to the record. In twenty years of unswerving devotion to the best interests of my party and the American people, I have yet to encounter a more humid week. True to its traditions, the American weather bureau provided the assembled delegates with a hot wave second to none within the memory of the oldest delegate.

Wife—Did you enjoy yourself?

Delegate—From that great moment when the chairman's gavel called the convention to order until the last unforgettable roll call, which gave my splendid party a peerless candidate under whom all factions can unite in the interest of party success at the polls this Novembah, my happiness was unprecedented.

Wife—That's splendid. It was * * *

Delegate—Please do not interrupt. Every minute taken up by you deprives me of so much of my allotted time. I pray you to let me go on without any expression of approval or disapproval. As I was saying, my enjoyment was without parallel.

Wife—You'd better get off your things and have a nice hot bath, Dudley.

Delegate—Onward to the hot tub with Grover Cleveland and Woodrow Wilson, those beloved leaders of American Democracy. Fill the tub, my sterling wife, in the name of Jeffersonian Democracy and lay out for me a Turkish towel in the spirit of that great American, that great patriot, that great humanitarian—Alfred E. Smith, of New York.

Wife—And what shall I get you for dinner, dear?

Delegate—I stand, as I have always stood, for a good thick steak with a baked potato and I defy any person or set of persons to show that I have ever failed in this allegiance.

Wife—I thought perhaps you would like a ham steak with green peas.

Delegate—This is no time for compromise. I am for a thick beefsteak and baked potato. It was the food of my illustrious forefathers and what was good enough for those sterling patriots is good enough for me.

Wife—Will the gentleman yield?

Delegate—For what purpose?

Wife—For the purpose of remarking that he is full of succotash.

Delegate—I demand a roll call on that question!

JUST RIGHT.

THE sidetracking of Mr. Shouse by the Democrats will strike many people as a grave tactical error. It was a perfect name to be associated with a wet party.

If the Democratic party is as wet as it appears, why didn't they nominate a channel swimmer for Vice President?

CAN THIS BE TRUE?

Believe it or not, Mayor Jimmy Walker was among those present at the Democratic convention at 6 a. m. Friday morning. When his name was first called in a poll of the New York delegation, he was not present, but he showed up within a few minutes. It is understood that he had absentmindedly strolled into the corridor to see if there was any cover charge.

Recent celebrations have shown that even confetti falls faster than it used to in the boom days.

(Copyright, 1932.)

RITES TODAY

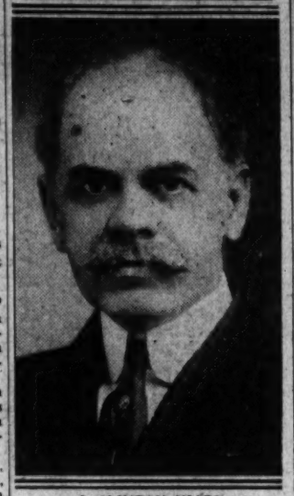

J. CLINTON HIATT, employe of House document room, whose funeral will be held this morning at 10 o'clock.

Dr. Curtiss Dies; Noted as Dentist

Chief of Dental Staff at Mount Alto Will Be Buried Tomorrow.

Dr. William W. Curtiss, chief of the dental staff of Mount Alto Hospital, died yesterday following an illness of several weeks.

Connected with the United States Public Health Service for many years, Dr. Curtiss was well known in Washington. He was a member of the Metropolitan Presbyterian Church and was prominent in Masonic affairs.

He is survived by his widow, Mrs. Sarah M. Curtiss; four sons, Dwight, Walter, William and Henry Curtiss; and two brothers, Dr. Walter W. Curtiss, of Dennison, Ohio, and Henry D. Curtiss, of Buffalo, N. Y. Funeral services will be held tomorrow and burial will be in Arlington National Cemetery.

MRS. ELIZABETH HOLZER DIES

71-Year-Old Resident Was Active in Church and Social Circles.

Mrs. Elizabeth Holzer, 71, who was active in church and social circles, died yesterday at the Homeopathic Hospital following an operation.

A member of the St. Gabriel's Church, Mrs. Holzer was active in the Ladies' Auxiliary of the Eleanor Ruppert Home for the Aged, the Concord Club and the Arian Club. She is survived by her daughter, Mrs. Gustav Huter, with whom she made her home, at 432 Hamilton street northwest, and a son, Dr. Gustav Holzer, of San Francisco, Calif. Funeral arrangements have not been completed.

DR. G. K. BURGESS FUNERAL

Held at Unitarian Church; Burial to Be in Massachusetts.

Funeral services for Dr. George Kimball Burgess, 57, were held yesterday afternoon at the All Souls' Unitarian Church, Sixteenth and Harvard streets. Dr. Burgess, director of the Bureau of Standards, was stricken Saturday afternoon with cerebral hemorrhage and died on the way to the hospital.

Burial will be in Newton, Mass., his home. The scientist is survived by his wife, Mrs. Suzanne Babut Burgess; a sister, Miss Clara A. Burgess, of Boston and a brother, Philip Burgess, of Columbus, Ohio.

Americans Not Shylock, U. S. Envoy Tells Danes

Rebild Park, Jutland, July 4 (A.P.).—The American Minister to Denmark, F. W. B. Coleman, in an Independence Day address here today departed from his subject, "George Washington," and attacked those people who are representing that Americans "are the shylocks of the world!"

"The morale of every European debtor has sunk pretty low when either government or press lends itself to this propaganda," he declared. Independence Day was celebrated in accordance with time-honored custom in this park, which is the only American public park in another country. The grounds were crowded with both Americans and Danes.

TEXANS QUIT FARMS DAMAGED BY FLOODS

Rush to Hills to Save Their Live Stock; Southwest Valley Crops Doomed.

San Antonio, Tex., July 4 (A.P.).—Farmers in the lower river valleys of southwest Texas turned their backs upon corn and cotton today and headed their live stock into the hills to await flood waters which have claimed nine lives.

Crops in thousands of acres of broad bottom lands, they agreed, were doomed by the rush of water churning upon them from the upper reaches of the Guadalupe, Frio and Nueces Rivers.

Their hope was to save their families, their household goods and goats, sheep, cattle and horses. Most of them were warned in time. Some, however, were marooned before they could vacate the threatened region.

Charles Pape, Monthalia rancher, reported several Negro laborers were forced into trees by the crest of a 35-foot rise of the Guadalupe.

Gonzales, Tex., expecting a 30-foot rise, feared for its power plant. A Negro was reported to have disappeared with the breaking of a levee of a hydroelectric dam above Monthalia.

Highways, power and communication lines have been damaged by the floods, which followed record-breaking rains in the hills west of San Antonio.

Railroads suffered, the Missouri Pacific losing 3,000 feet of track between this city and Laredo, on the border.

Hundreds Comb Beach For 9 Lost Fishermen

Tillamook, Oreg., July 4 (A.P.).—Coast guardsmen and hundreds of volunteers patrolled the beach here today seeking the bodies of nine persons drowned Sunday when the 43-foot fishing launch Truxillo capsized in a heavy sea.

The dead: A. A. Woody, Clarence Brooks, B. A. York and a son, and Percy Abdill, of Garibaldi, Oreg.; Joe Comstock and Frank Woody, of Hood River, Oreg.; H. J. Brumels, of Portland, Oreg., and Wingfield Innsersatet, of Tillamook. Five members of the launch party were rescued. The Truxillo had been carrying a daily load of passengers over the bar for deep-sea fishing.

French Arms Plan Is Hit by Kellogg

Declares Hoover Proposal Has "Rekindled New Hope for World.

Paris, July 4 (U.P.).—Frank B. Kellogg, former American Secretary of State and now judge of the Permanent Court of International Justice in The Hague, tonight attacked the French scheme of disarmament in an address before the annual banquet in observance of Independence Day.

Kellogg criticized the plan, as outlined by Andre Tardieu at Geneva, of arming the League of Nations to oblige an unbroken world of peace, as an ineffectual remedy. Contrarily, he pleaded for the support of the World Court and pointed to arbitration and judicial settlement of international disputes as effective measures to prevent war.

Referring to President Hoover's recent suggestion for a one-third reduction in world armaments, Kellogg said that the idea "has rekindled new hope for the world."

SIX YOUTHS KILLED IN MONTANA BLAST

Continued from Page 1.

Mine. A check of the contents of the warehouse revealed four cases containing 5,000 caps each and 28 smaller boxes of caps, missing.

Small bombs apparently were made by priming the caps with fuse and wrapping them tightly with strips of paper. Authorities believed one of the youths while priming a cap with a knife made a careless slash, and exploded the small charge, which set off the cases.

(Associated Press.)

The Nation's birthday death list approached the 150 mark last night with prospects of going considerably beyond that figure.

From all sections of the country came reports of fatal automobile accidents, drownings, and other deaths attributable to the three-day Independence anniversary holiday.

Automobiles were far in the van as a cause of death. Drownings came second. Only eight deaths, less than reported in any recent year, were blamed upon fireworks—six in Butte, Mont., one in Indiana, and one in Ohio.

The weather brought moderate temperatures to most of the country, and no deaths attributable to the heat were reported.

Despite the reduced number of deaths, however, police were kept busy investigating numerous cases of burns and injuries from fireworks. In Chicago, alone, doctors and hospitals were called upon to treat more than 50 such cases, most of them of a minor nature and with children the sufferers.

Automobiles accounted for more than 80 deaths late last night. There had been more than 50 drownings and "other causes"—accidents, a speedboat crash and sundry other mishaps—accounted for a small number.

Of the drownings, nine were reported from Texas, where a flood raged over a wide area.

Sectionally, the Middle West led the rest of the country in the number of deaths—2 from fireworks, 43 from automobile accidents, 23 drownings and 1 in a speedboat accident. The Pacific Coast, with 11 automobile fatalities, 14 drownings and 1 other death, was second.

Former St. Regis Hotel Head Dies.

Vienna, Austria, July 4 (A.P.).—R. H. Han, described as a former proprietor of the hotel St. Regis in New York, died here today.

Bigger and Better Funerals
At Half the Usual Cost Are Done by
CHAMBERS
A Whole Funeral for as low as $75
Phone or write your Address. We will send you a beautiful catalogue of How We Do It.

Our Cooling System Makes Shopping a Real Joy

THIS IS TRULY A GREAT STORE . . . GREAT IN THE FACT, THAT, EVEN IN OUR UNUSUAL STORE-WIDE CLEARANCE SALES WE GIVE YOU THE LOVELIEST GOODS TO BE HAD . . .

And certainly with all the ordinary goods offered in most places, it should be most refreshing to women of good taste and judgment to have at least one store to come to where they may buy the best . . . especially when the best is sold at bargain prices.

NOTE THIS: No wearing apparel or article of any kind is ever bought here except with the greatest care . . . everything must be correct in every detail, whether for our regular stock or for a sale.

DO COME HERE TODAY IF YOU APPRECIATE GOOD GOODS

ON SALE NOW . . .

Goods for every member of the family . . . Visit every department and share in the unusual savings . . .

JULIUS GARFINCKEL & CO.
F STREET AT FOURTEENTH

The Stieff Co.'s
40th Anniversary Brings
NEW LOW PRICES
on the Genuine
Stieff ROSE Sterling
Complete Your Set Now
Effective Only During Brief Anniversary Period

6 Knives	$10.00	1 Lemon Fork	60c
6 Forks	10.00	1 Sugar Spoon	$1.20
6 Salad Forks	6.00	1 Butter Knife	1.60
6 Teaspoons	4.40	2-pc. Steak Set	3.60

Complete Price List on Request

B. Harris & Co.
F Street at 11th
Jewelers and Diamond Merchants for Over Half a Century

ALL IT COSTS IS $5.95 A DAY!
Germany
SEASON OF BIG TRAVEL REDUCTIONS
$5.95 a day includes trains, meals, hotels, sightseeing, tips, and excursions. Consult any leading travel bureau. Write for Booklets "Combination 1932".
GERMAN TOURIST INFORMATION OFFICE
665 Fifth Avenue New York, N. Y.

LIFETIME FURNITURE

$5 . . . that's all you need to send home a
LEONARD ELECTRIC REFRIGERATOR

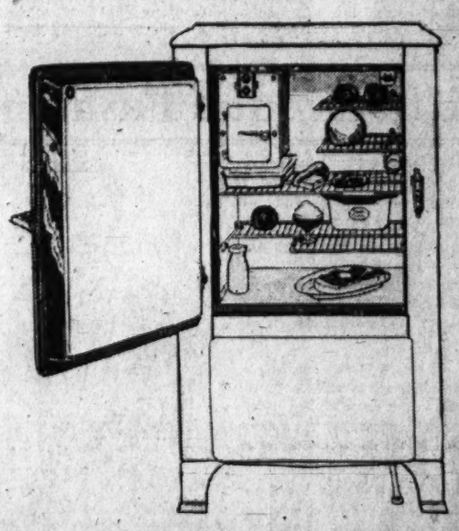

There is no need to deprive yourself of the convenience of a Leonard Electric Refrigerator. $5 is all you need as an opening payment at Mayer & Co. Pay the balance in convenient monthly payments. Let us show you the Leonard Electric today.

9 Models, $156.95 to $314.50

MAYER & CO.
Seventh St. Bet. D and E

Read The Post's New Classified Ads

Culbertson on Bridge

By ELY CULBERTSON

366.

TIME AND THE CARDS.

ONE reason that Contract players view pessimistically hands containing overwhelming honor strength concentrated in one hand of the partnership is the prime requisite of maintaining communication between the two hands. If the ultimate trick-taking power of the combined holdings is to be realized. The honors are essential entries, as well as stoppers in adverse suits, which permit crossing from one hand to the other at the correct moment. This is axiomatic, and is realized by almost every Contract player. However, even with this knowledge not all players can utilize the full trick-taking power of a hand, because they do not properly time the manner in which tricks should be taken.

Recently in an important championship match in Boston the hand below was played. Most of the players were content to bid a Small Slam in hearts. One of them, Mr. Roger M. Nesbitt, however, shooting for a top, decided to bid for a Grand Slam, and made it, due to his thorough appreciation of the element of time in combination with the cards he held.

South—Dealer.
Neither side vulnerable.

	♠ K J 10 5 ♡ Q 9 6 5 ◇ A Q 6 ♣ J 5	
♠ 9 8 3 2 ♡ 7 2 ◇ 3 7 5 ♣ 8 7 6 4	N W E S	♠ 7 4 ♡ 3 ◇ K J 9 3 2 ♣ K Q 9 3 2
	♠ A Q 6 ♡ A K J 10 8 4 ◇ 10 4 ♣ A 10	

Mr. Nesbitt.

The final contract was seven hearts—a rather ambitious undertaking, it must be admitted. West chose as his Opening lead the diamond 8, reasoning that a fourth best lead from his worthless spades or clubs would be futile. Mr. Nesbitt was thus faced with a difficult situation at once. In order to realize his contract, he must either rely upon the success of the diamond finesse, thus presented to him, or play for a squeeze to make the thirteenth trick. The diamond finesse offered considerably less than an even chance of success. If West was opening fourth best, then his holding in diamonds included K J 9, the only adverse cards in the suit higher than the card led. Much more probable, Mr. Nesbitt thought, was that the lead was "top of nothing." There was still a chance to make the contract, even if this were so, provided East held the key cards to the defense, which in this case were the diamond King and the club King-Queen. Mr. Nesbitt, therefore, played the Ace in Dummy, and then immediately continued with six rounds of hearts.

East was forced to find five discards, and on the hearts he discarded three diamonds and two clubs. Dummy, meanwhile, had discarded the Knave of clubs and the 6 of diamonds. Mr. Nesbitt next led four rounds of spades, discarding his losing diamond on the long spade in Dummy. East again was faced with two discards. He could not hold protection in clubs and retain the diamond, and the diamond he must hold so long as the lead was in the Dummy. Therefore, he was compelled to blank the club King, and South thus realized the making of a grand slam through careful and accurate play.

It is, of course, apparent that the squeeze would not have been operative if the hand had been played in any other way—if, for instance, after drawing the adverse trumps the Declarer had taken the diamond discard on the spade, as in that case the communication between the two hands would have been cut, and East would have been able to hold a guard in the club suit.

TODAY'S POINTER.

The time factor plays an important role in developing a hand at Bridge. Bridge is a miniature battle, waged by "pasteboard armies" under the generalship of their holder. An appreciation of the value of time makes possible many contracts not otherwise attainable.

TOMORROW'S HAND.

The bidding and play of the hand printed below will be discussed tomorrow:

East—Dealer.
East and West vulnerable.

	♠ J 10 8 2 ♡ A 9 7 6 2 ◇ Q 6 ♣ K 7	
♠ — ♡ K J ◇ K 9 7 4 2 ♣ J 9 8 5 3 2	N W E S	♠ K Q 9 8 ♡ — ◇ A J 10 8 5 3 ♣ A 10 4
	♠ A 7 6 5 4 ♡ Q 10 8 5 4 3 ◇ — ♣ Q 6	

Study the hand, decide how you would bid and play it, and then compare the results you obtain with those shown in tomorrow's article.

(Copyright, 1932.)

Interpreting the Mode

By DARE

Dress from a fashion illustration of 1928, and the same robe redesigned and brought up to date. (Suggested by Dah-ray.)

NEW YORK, July 4.—'Twas all an accident—the way I happened to open that package of French style magazines of 1928. Then they were there, and well, I was taking a sun bath all properly dressed in a red "banana" handkerchief to protect my hair, rubber gloves filled with skin food to protect my hands, dark glasses for my eyes, and for the last an entire suit of cocoa butter, so I thought I would just ramble through them. 'N' I did.

And the result is ver' int'reating. And certainly they did look ridiculous, those styles! Remember them? I had thought that the only styles that looked really ridiculous were those of many, many years back—but 1928 is only four years ago, dean, dean.

Some styles of that time weren't impossible, at that. It just shows that if you are very, very careful in the styles you select, you can manage for quite a long time. The dress in the little sketch, for instance. That's a Poiret gown of June, 1928. Voila! There is what I have done to it in the larger sketch! How's that for an idea?

There were robes de style, too, which could be worn today, with a very slight altering of the bodice. Otherwise, I am afraid that there is a long, long trail that has been a winding, between the styles of 1928 and those of 1932!

* * * *

Modern conveniences are simply wonderful, aren't they? But how seldom artistic! That is, they were seldom artistic—now Miladi has protested, and simply made up her little mind that she is going to beautify everything in her home, regardless of what. Our most interesting idea for beautifying a modern convenience is the telephone book cover that we tell you how to make in this week's illustrated leaflet. It's something, honestly. Because it not only beautifies the telephone book, but gives it a stiffer back so that it is easier to handle, too. Send your stamped, self-addressed envelope to the Dare Department of The Washington Post for the illustrated leaflet which tells you how to make a telephone book cover, and just see for yourself. You'll simply love it!

* * * *

If you would like to wear evening gloves, yet the formality of the very long glove seems a bit ultra for summer, then wear a tiny wrist buttoned glove which has a puff all around it that looks for all the world like ruching. Of course ruching is fluffier and softer, but the effect is quite utterly there, in these newest evening gloves!

* * * *

"Poisonally," I think that the clever gal who simply won't let economy ruin her chic, can arrange a system of decorative and detachable cuffs for white gloves—same ones she wears in the afternoon—but don't tell anybody I said so!

Au Revoir.

(Copyright, 1932.)

How to Be Beautiful

By ELSIE PIERCE

The Skin Needs Care in the Summer Too.

WOMEN whose skins stay chapped and rough and almost painfully dry throughout the winter are happy to have the relief that the warmer weather offers. For during the summer, the oil glands function more rapidly and the excessive dryness is thus relieved. The average skin seldom needs artificial lubrication in the form of oils and creams, except, of course, when it is exposed to the sun for any length of time. Such exposure soon exhausts the skin's natural oils and leaves it parched and dry.

With sensible care, the skin should be more nearly normal and lovely during the summer than at any other season. Many women find the skin excessively oily and are troubled particularly with perspiration on forehead, nose and chin. Others, as I have said, because of exposure find their skin getting coarser, heavy and parched.

A Balanced Treatment.

It is a really simple matter to study your own skin and to know the symptoms of the oily skin, the dry skin, the coarse skin, the relaxed skin, &c. Then it is also a simple matter to know what sort of a diet the skin needs. By that I mean external treatment. And remember that the skin needs a balanced diet just as the body does.

First, decide whether a cream or lotion cleanser is best for you, or the old-reliable soap and water. The creams are lovely for the dry type, the lotions particularly refreshing during the summer for the normal or oily, and soap and water may be used by all types, even the dry skin if a creamy skinfood is used afterward.

Following this first step, if the skin is oily, patting with a good skin tonic is not only refreshing but actually normalizes the action of the oil glands. Use the lotion several times a day; particularly on nose, chin and forehead.

If the skin stays dry, even in the summer, be sure to use a lubricating cream generously before retiring, a little left on overnight if convenient and again before going out and on returning.

Protection Necessary for All Types.

Before going outdoors, particularly if your skin is to be exposed to the direct rays of the sun for any length of time, be sure to apply a protective cream or lotion (again, depending upon your type of skin) and smooth powder over this finishing preparation generously. The cream or lotion and powder form a good sunproofing combination. But, please, please, wear a beach hat or parasol and take your sunshine in small doses because cosmetics for sunproofing the skin can only be temporary measures at best and even if you don't want a bad burn you will positively get one if you expose your skin to the sun for a long time. A word to the wise is said to be sufficient.

Elsie Pierce

Elsie Pierce, famous beauty lecturer, will answer any questions on beauty you wish to ask her. Address Miss Pierce, in care of The Washington Post, inclosing a stamped, self-addressed envelope.

(Copyright, 1932.)

THE NEW Jelleff's
1216-1220 F Street N.W.

Of course Jelleff's has not increased prices because of the new taxes. Jelleff's has protected their customers as few stores have done by purchasing huge supplies in advance, not only of toilet articles but also—

Summer Sale of Furs
Starts July 11th—Tax Free!
While Advance Purchases Last
Frank R. Jelleff, Inc.

Ancient Antiocene Picture Is Uncovered

Princeton, N. J., July 4 (A.P.).—A picture gallery of the ancients in the form of a mosaic floor, containing five panels and dating from the second century, has been unearthed at Antioch, Syria, it was announced today at Princeton University.

Prof. C. Rufus Morey, chairman of the department of art and archeology, pronounced the discovery of "major archeological and artistic importance," and said it was the first example of Antiocene painting uncovered. The discovery was made by Dr. Clarence Fisher, field director of the joint expedition sponsored by Princeton, the Baltimore Museum of Art and the Worcester Art Museum, among others.

Rain Aids Police Dispel Jam Waiting for Garbo

Atlantic City, N. J., July 4 (U.P.).—Until rain came to their assistance today, the Atlantic City police force had its difficulties for nearly 24 hours, trying to keep traffic open in front of a hotel where, it was rumored, Greta Garbo had obtained reservations for the week-end.

The crowd didn't even know whether there was any truth to the rumor. All traffic along the board walk was jammed. The hotel denied Garbo was there, but still the crowd lingered, until the rain washed their enthusiasm away.

Band Concert

UNITED STATES NAVY BAND
District World War Memorial at 7.30 p. m.
March, "The Southerner" ..... Alexander
Fantasia, "Cavalleria Rusticana" .....
..... Mascagni
Clarinet solo, "Concertino" ..... Von Weber
(Musician, Charles Brandler.)
Overture, "The Bartered Bride" ..... Smetana
"Three Inca Dances" ..... Valderama
Excerpts from: "The Three Musketeers"
..... Friml
Rhapsody, "Irish" ..... Drumm
"Entrance of the Guests Into The Wartburg," from Tannhauser ..... Wagner
Grand March, "Pomp and Circumstance"
..... Elgar
"Anchors Aweigh."
"Star-Spangled Banner."

Rent your spare room with a Post Classified Ad. Just phone National 4205.

St. Joseph's Home Holds Weenie Roast Despite Rain

Boys of St. Joseph's Home and School who had been dreaming for the past several weeks of a real outdoor "weenie roast" on Independence Day awoke with saddened faces yesterday as they saw the rain. However, their disappointed expressions were soon turned to broad grins when they were told that the feast was to be held indoors.

Absence of the odor of burning leaves and an improvised stove made with stones did not detract from the success of the celebration inside the home. The weenies, and there were hundreds of them, tasted just the same, the lads testified.

The picnic was a revelation to a number of visitors. They saw a group of healthy, sturdy, real American boys who have been permitted to develop naturally under the guidance of the corps of Sisters of the Holy Cross, headed by Sister Marie. The boys have a playground equipped with every kind of apparatus, and they are developing into fine athletes.

The institution is essentially a home for orphans, but arrangements have been made to care for a few boys whose parents, or one remaining parent, can not afford to support. There is no fixed rate, and whatever a parent can afford to pay is accepted. The Community Chest contributes largely to the support of the home.

Oil Nations Map Details Of Cooperative Program

Paris, July 4 (A.P.).—The oil conference among representatives of Great Britain, the United States and Roumania continued today its efforts to work out details of an agreement in principle reached last Friday.

This agreement recognized the necessity for cooperative action. Today's session lasted almost six hours and discussions will be resumed tomorrow. Russian interests still were unrepresented.

Eightieth Division To Meet in August

Harrisonburg Is Making Plans for Reception of Veterans.

Harrisonburg, Va., July 4 (A.P.).—Elaborate arrangements are being completed here for entertainment of veterans of the Eightieth Division who will meet in annual reunion August 4 to 7. Final preparations for the event are in the hands of a committee headed by R. L. Stultz, general chairman, and E. L. Klingstein, vice chairman.

There will be a full program for the "Blue Ridgers," agencies of Harrisonburg and nearby towns cooperating to make it one of the most interesting ever arranged for the annual encampment.

Judge John Paul, who served as a captain in the 313th Infantry, will be honorary chairman of the festivities. Maj. Gen. Adelbert Cronkhite, organizer and wartime commander of the Eightieth, will address the reunion, and other prominent persons present will be Secretary of War Hurley, who served with the Eightieth overseas; Maj. Gen. Smedley D. Butler, Brig. Gen. William Mitchell and Sergt. Alvin C. York.

Rev. J. E. Kearney Is Shifted to Utah

News of Bishop-Elect's Appointment Received in Washington.

(Associated Press.)

Appointment of the Rev. James E. Kearney, S. T. L., pastor of the Church of St. Francis Xavier, in the Bronx, New York City, as Bishop of Salt Lake City, Utah, by the Holy See at Vatican City was announced yesterday in messages received here.

Bishop-elect Kearney will succeed the Most Rev. John J. Mitty, D. C., recently appointed Coadjutor Archbishop of San Francisco.

The new prelate was born in Iowa in 1884, graduated from Teachers College, New York, made his ecclesiastical studies at St. Joseph's Seminary, Dunwoodie, and was ordained to the Catholic priesthood in 1908. Thereafter he pursued theological studies further at the Catholic University of America here. The diocese of Salt Lake City, which was established in 1891, comprises the entire State of Utah.

Ocean Vessel Docks at Trenton.

Trenton, N. J., July 4 (A.P.).—The first transatlantic vessel ever to dock in the Port of Trenton, the S. S. Bristol City, arrived today from England and was cheered by more than 3,000 persons at the new municipal terminal.

PAINT & DECORATE
NO MONEY DOWN—Convenient Terms!
PENN IMPROVEMENT CO.
911 SEVENTH ST. N.W.
Phone NATIONAL 0312

Try Lydia E. Pinkham's Vegetable Compound

Too "Worn-Out" to go

Another date broken . . . Couldn't stay on her feet a minute longer! Lydia E. Pinkham's Vegetable Compound always relieves cramps. Try it next month.

How to Keep Well

By DR. W. A. EVANS

PELLAGRA.

L. H. WANTS an article on pellagra. He writes from a piont well beyond the pellagra belt, and his opinion is that hard times makes this disease of interest in many sections where it has not been considered necessary to be on the watch for it.

The theory is that pellgra results from the prolonged use of a diet largely composed of starch, sugar and fat, and deficient in lean meats. Since the lean meat group of foods are comparatively expensive, and the starches and sugars and some of the fats are inexpensive, the people will eat too little of the former and too much of the latter, and in this they will persist until many of them pay the penalty with pellagra.

The symptom that generally awakens suspicion of pellagra is unjustified sunburn. This sunburn comes when there has been little exposure to bright sunlight, certainly less than has ever caused a burn before. It develops on parts of the body where burns are unusual. While the eruption looks like sunburn and causes the same discomforts, there is much about it that awakens suspicion. In addition to other differences it tends to hang on, whereas one expects sunburn to cease troubling in two or three days.

Another symptom that should arouse suspicion is sore tongue. A similar disease in dogs is called black tongue. With the soreness of the tongue there is likely to be redness and soreness of other parts of the mouth. There are other causes of sore tongue, just as there are other causes of the sunburn eruptions, and this symptom, like that of the skin, should not be considered as more than a cause for investigation. There is very apt to be a burning felt behind the breast bone from the stomach up to the mouth.

A peculiar diarrhea is another quite suspicious symptom. In some cases there is mental disturbance which may take the form of insanity—a dementia, often with delusions.

Pellagra can be prevented as well as cured. The general opinion now is that it is due to a deficiency of some part of that vitamin which goes by the name of vitamin B complex. A name proposed by Goldberger for this part of the complex vitamin B is vitamin Pp. Among foods which supply this vitamin are lean meats, eggs, fish, yeast, wheat germ, and most vegetables. This vitamin is contained in canned as well as fresh foods.

The same foods that serve as preventives are valuable as cures, provided we increase the allowance of them somewhat. Physician who treat pellagra prescribe definite quantities of the antipellagra foods, but they give no medicines except it be something needed to soothe a troublesome symptom. There is no medicinal specific and the man who buys medicine, thinking he is getting one, is wasting his money. As a rule, those who have pellagra have no money to waste.

EPILEPTIC.

H. C. W. writes: A boy 17 years old, well grown, is in perfect health except that he has convulsions. When he was an infant he had them frequently. He had none after that until he was 13. During the last four years he has had about one attack a year, usually following violent play.

1. Is this caused by his blood being too rich?
2. Poor circulation?
3. Bad stomach?
4. Would cod liver oil help him?

REPLY.

The reply to each of the four questions is "No." The boy is quite certainly an epileptic. The convulsions in infancy were related to those of the last few years. Since he has so few convulsions, the chance that they can be lessened seems good. This will require good medical care, and, above all, properly regulated living habits.

What Today Means

By MARY BLAKE

"CANCER."

IF July 5 is your birthday, the best hours for you on this date are from 6:30 a. m. to 8 a. m., from 1:30 p. m. to 3 p. m. and 9 p. m. to 10 p. m. The least auspicious hours are from 10 a. m. to 11:15 a. m. and 7 p. m. to 8:40 p. m.

Events will be formed on unexpected lines on July 5, and many of the usual duties will be thrust aside in order to take care of haphazard encounters or impromptu pleasures. Health conditions should give little worry, although minor accidents are foretold. Startling news may be received; about which there will be temporary worry.

Children born on this July 5 will be loyal, affectionate, sincere and sympathetic. They will never shine as leading lights, but will make plodding and dependable workers. They will be almost too anxious to please, and will be sensitive about any of their own shortcomings.

You give impression, if born July 5 of never taking anything seriously and of being superficial. Because of your happy disposition and the way you take things, you always appear to "be in luck." Often when you play the jester, your own heart is far from merry, and it is to hide your real feelings or to lift another out of the slough of despond that you assume the role. Your nonsense has enough truth in it to make it sting or sooth. You are the kindest of beings, and have a paternal or maternal attitude toward most people. You always take with you a sense of security, for you are excellent in the time of a domestic crisis. You have the kind of hand that knows how to put a pillow under an aching head, or the kind of voice which soothes. You seem to know how other people feel, as though you had slipped into their boots.

You never accept the present as the pattern for the future, and are always looking forward to the day when your ship will come home laden with the things which you secretly desire. Little bits of romance and adventure taken from your life, will read like fairy tales to those who lead a more prosaic and somber existence. Your tastes are extravagant, and you seek the thrills, but you can be old-fashioned and sensible, too. You get along with people by being a good comrade, and you will be friend and pal, as well as wife or husband to your chosen mate.

Successful people born on July 5:

David G. Farragut, first admiral U. S. Navy.
Phineas T. Barnum, showman.
Henry C. Murphy, lawyer, editor Brooklyn Eagle.
Horatio Southgate, bishop.
Joseph B. Foraker, senator.

(Copyright, 1932.)

Fifth Avenue Fashions

WHEN you study this smart model, you'll see it's really very slenderizing, full of charm and so thoroughly wearable.

To be certain, it has the best known slimming features—the deep V-front that reaches to the waistline. Then there's the softly falling jabot revers that detract so beautifully from breadth.

There are many lovely materials that adapt themselves admirably to this model, as flat crepe silk in plain or print, crinkle crepe silk, silk pique, sheer tweed linen, doted batiste and flowered or dotted voile.

Style No.2859 is designed for sizes 36, 38, 40, 42, 44 and 46 inches bust. Size 36 requires 3¼ yards of 39-inch material with ¾ yards of 35-inch contrasting. Price of patterns, 15 cents.

Our new Fashion Magazine points the way to better dresses and economy. You can save $10 by sending 10 cents for this book to Fashion Department, The Washington Post, Fifth avenue and Twenty-third street, New York City.

No. 2859. Size.....

Name.

Street Address.

City. State.

Uncle Sam's Home Hints

CONCERNING GARMENT BAGS.

(Bureau of Entomology, Department of Agriculture.)

There seems to be considerable misunderstanding on the part of housekeepers as to the real function of garment bags, says Dr. E. A. Back, of the Bureau of Entomology. Dr. Back is a specialist on the insects that attack stored products, and the author of a number of publications on methods of preventing or controlling their ravages, including those of the well-known household pests, the clothes moths.

"These bags," says Dr. Back, "are frequently called 'mothproof,' not because there are any properties in the bag which will kill moths or moth eggs, but because the bags can be closed so tightly that moths can't enter.

"If you understand that fact, you can readily see that a garment stored in a so-called 'mothproof' bag will be protected against the insects only if it goes into the bag absolutely free of moths or moth eggs, and if the bag is not torn. If you want to use one of these mothproof bags in storing clothes, you must observe the following procedure:

"First, cleanse the garment by laundering, in the case of sweaters and washable woolens, or by dry cleaning woolens that are not washable. If the garment doesn't need cleaning or washing, lay it in the sun for several hours and brush it thoroughly. Moths can't live long in the sunlight. A thorough brushing should dislodge any moth eggs that might be in the folds or seams. Cleaning with the vacuum cleaner attachment is an added precaution.

"Now, if you have made sure by laundering or dry cleaning or beating and sunning that the garment is free from moths and moth eggs, then put it into a bag on the hanger provided for it, and close the bag. It is difficult to dislodge moths from furs, so it is best to place them in commercial storage during the summer.

"Be careful in closing the bag. Sometimes bags have a sliding metal fastener, but more often you have to fold and refold the top in order to get a tight closing, then hold the folds with clips.

"Another point to consider in using these garment bags is the manner of putting the garments into the bag. The hook part of the hanger usually extends through the opening at the top of the bag, so that the bag with its contents can be hung over a hook or clothes pole in the closet.

"Unless you close this opening, no matter how small it is, you run the risk of moths entering the garment bag and undoing all your careful work. So seal the opening and in placing the hanger or moving it about, be careful not to enlarge or to tear out the opening itself.

"The addition of 2 to 4 ounces of paradichlorobenzene crystals sewed into a cheesecloth bag and suspended with the garment from the hanger is an added protection worth considering provided the odor is not objectionable."

Pay as little as $10

Westinghouse
MID-SUMMER THRIFT PLAN

Small down payment . . . AND the opportunity to let actual dollars and cents savings help pay for a genuine *Westinghouse Dual-automatic Refrigerator.* Also . . . 4 *Year Service Plan* at no cost to you.

GA 211-450

● Now there is no need for anyone to be without a modern refrigerator.

Think of it! As little as $10.00 brings you a genuine Westinghouse *Dual-automatic* Refrigerator. Then the opportunity to let savings help complete the payments. You get a lifetime refrigerator . . . one backed by a 4 Year Service Plan . . . with a hermetically-sealed mechanism and exclusive Built-in Watchman Control.

Get complete details. *Since it pays for itself you can afford the best.*

FREE!
Handsome emerald glass beverage container to every lady who sees a demonstration at our store or at the following dealers:

Special Demonstrations • Interesting Displays • COME IN!

EDGAR MORRIS SALES CO.
REFRIGERATION DIVISION DISTRIBUTORS
736 13th St. N.W. Clarendon, Va., Display 20 Wilson Boulevard NAtional 1031
The 2 Above Stores Open Evenings Until 9 P. M.

DEALERS

ACTION FUEL CO. 2703 14th St. N.W.
HOME ELECTRIC CO. 517 10th St. N.W.
A. L. LADD 716 King St., Alexandria, Va.
MILLER-LACEY SALES CO., Inc. 264 Carroll St. N.W.
J. C. HARDING & CO., Inc. 1112 G St. N.W.
DAMASCUS ELECTRIC CO. Damascus, Md.
RUDOLPH & WEST CO. 1332 New York Ave. N.W.
F. O. SEXTON CO. 647 H St. N.E.
HYATTSVILLE HARDWARE CO. Hyattsville, Md.
C. A. MUDDIMAN CO. 911 G St. N.W.
WILBUR E. ROBINSON Warrenton, Va.
SMITH'S BATTERY & ELEC. CO. Leonardtown, Md.
A. S. MAGEE, 6907 Wisconsin Ave.
SNYDER & CO., East Falls Church, Va.

ISLANDS' FREEDOM OPPOSED BY DAVIS

Former Governor General of Philippines Warns Against Haste.

(Associated Press.)

Despite great strides in national development, freedom-seeking residents of the Philippines were told yesterday by Dwight F. Davis, former governor general, that additional economic progress must come before independence.

In a report to the War Department made public on America's anniversary of Independence Day, Mr. Davis, who has been succeeded by Theodore Roosevelt, said:

"For more than 30 years Americans and Filipinos have worked together to improve conditions in the Philippine Islands. The results have been marvelous, far exceeding anything comparable in history."

Pointing out that many political and economic problems must be solved by the people themselves, he added that "without economic stability, any new political relationship will be greatly hampered, if not doomed to failure at its inception."

"In my opinion," he said, measures should be adopted as soon as possible to bring about the progressive development of a firm economic base, not dependent upon outside aid, upon which the islands could develop their economic future. If then their future political status was to be independence, they would have an independent economic foundation upon which to build. If it was to be some form of partnership freely entered into between the islands and the United States, they would be partners on an equal and independent basis.

"While this development might take a little more time than would satisfy the impatients in both countries, a few years are insignificant in the lifetime of nations. An assured instead of an uncertain future would well justify the waiting. Hasty and ill-advised action might bring disaster in its train."

ARMY OF VETERANS WILL PARADE TODAY

Continued from Page 1.

dered his men to assemble at Fifteenth street and Constitution avenue at 9:30 this morning and the parade will start at 10 o'clock. From the assembly place the men will march up Fifteenth street and east on Pennsylvania avenue to the Capitol, where the demonstration will end at the Senate Office Building.

Speeches will be made from the Capitol steps.

None of the Metropolitan policemen who will patrol the Capitol grounds, where 15,000 of the marchers will congregate, will be armed. Brig. Gen. Pelham D. Glassford, superintendent of police, ordered the 50 men who will maintain order to discard their guns and batons before reporting on the grounds.

Doak E. Carter, of Cleveland, Ohio, chief of staff of the army, and his general staff and the decorated men will lead the parade as it winds along historic Pennsylvania avenue.

No disorders are anticipated by police, and the veterans, desirous of maintaining order, have designaetd a band of their own police to keep order in the ranks. In the event of any unpleasant occurrence, ample reinforcements of Metropolitan police will be in reserve.

"The procurement of food is more important than my presence in the parade," Commander in Chief Waters said in announcing plans for his flight to New York today. He will return before noon with a ton of meat. He will fly back to New York, where for three days he will make pleas in theaters and over the radio for funds to feed his men.

Appeals to Red Cross.

Dwindling food supplies caused grave concern in the command of the army. Gen. Glassford sent an appeal to the American Red Cross for 3,000 pounds of flour and 10,000 pounds of cracked wheat. He does not expect a reply today.

There is only $45 in the treasury of the army, while $700 is needed daily to feed the army. Some of the men are on thin rations. This is because many donations of food are being carried direct to the encampments instead of to the general supply depot at 654 Pennsylvania avenue southeast.

In most of the camps, the men were fed potatoes, soup and watery beans. Today they will be without coffee, sugar, milk and meat. There are a few vegetables left for them to eat. F. A. Ross, national supply officer, declared the food problem to be "most critical."

Sleep on Bare Floors.

Segregation of families of the veterans began yesterday, when 21 families moved into a vacant building at Fourteenth and B streets southwest. Children of the veterans are sleeping on bare floors with no blankets.

Simple services were held by the veterans yesterday at the Tomb of the Unknown Soldier. Clad in khaki, whipcord breeches and riding boots, and khaki shirt, the blond-haired commander in chief and a small group of his followers stood at attention at the tomb.

As he placed a wreath upon the tomb Waters said: "We of the Bonus Expeditionary Forces are here to pay tribute to our unknown comrade, who gave his all for justice and humanity. The Bonus Expeditionary Forces are assembled in Washington, our Nation's Capital, to carry out and perpetuate the ideals for which he died."

Sir James Heath, 80. Divorces Noted Aviatrix

London, July 4 (U.P.).—A decree of divorce was granted today to Sir James Heath, 80-year-old ironmaster and colliery owner, against his aviatrix wife, Lady Heath.

She obtained a divorce from Sir James in 1931 and later was remarried, at Lexington, Ky., to Reginald Williams. Sir James, in his suit, accused his wife of misconduct with Williams.

Mrs. McCormick Dies; Mother of Publisher

Paris (Tuesday), July 5 (A.P.).—Mrs. Katherine Medill McCormick, mother of Col. Robert R. McCormick, publisher of the Chicago Tribune, died here early today following a heart attack.

Funeral arrangements are awaiting word from Col. McCormick, at Chicago.

Church Helps Find Grave For Son of Bonus Veteran

Little Johnny Greer, 4, Must Be Buried Today Under Health Regulations; Efforts to Have Arlington Rites Are Futile.

Efforts to have little Johnny Greer, 4, the latest major casualty of the bonus expeditionary forces, buried at Arlington National Cemetery have proved unavailing and the Gospel service of the Protestant Episcopal Church has stepped into the breach.

Through the efforts of the church diocesan office little Johnny will be laid to rest today in Columbia Gardens Cemetery, Clarendon, Va.

Funeral services will be held this afternoon at 3 o'clock at the funeral home of W. W. Chambers, 1400 Chapin street northwest.

The child died of measles and pneumonia, induced by malnutrition. He will be buried with all the honors that the ragged veterans can bestow. Doak E. Carter, chief of staff of the bonus army and an honorary guard of veterans, will be at his graveside when the little casket is lowered.

Fears are felt for the health of the other fourteen children, with whom Johnny was living at 1432 A street southeast. Johnny's father, Robert C. Greer, came here from Union, S. C., to join the bonus army.

Johnny's father, mother, aunt, and fourteen other children were living in the house on A street when Johnny became ill. Because of the nature of the illness, health regulations require that he be buried within 48 hours.

Former Gov. Davis Asks Democrats to Be Loyal

Leesburg, Va., July 4 (A.P.).—Former Gov. Westmoreland Davis tonight urged "all loyal Democrats" to rally to the party standard bearers in the forthcoming presidential campaign, which he said would be "the greatest fight for the rights of the people ever made by the Democratic party in the history of the Nation."

Declaring the Democratic platform to be a masterly presentation of party principles, Mr. Davis said "The outstanding plank is its moral aspect, which promises the repeal of the eighteenth amendment."

6 Men and Women Held As Vancouver Idle Riot

Vancouver, British Columbia, July 4 (A.P.).—Six men and a woman were arrested and three required hospital treatment as the result of an unemployment demonstration in which store windows were smashed here today.

A mounted city constable was also treated for cuts and bruises suffered after he was dragged from his horse by the mob. The trouble started in the vicinity of a city relief office. J. Chapman, one of the injured, suffered a fracture of the skull.

LONG SEARCH BARES 2 MISSING AVIATORS

Capt. Bertram and Aid, Lost Since May 17, Found in Australia.

Sydney, Australia, July 4 (A.P.).—Capt. Hans Bertram, German aviator, and his mechanic, whose name is Clausman, were found alive today after having been missing since May 17.

On that day they took off in Bertram's plane from Kupan Island on a flight to Darwin. They did not reach there and were given up for lost when a search revealed no trace of them.

Two weeks ago natives turned over to a missionary a handkerchief and a cigarette case with Bertram's initials. They said they had found them about 100 miles north of Windham where they also had seen the footprints of two men going south.

This spurred the search anew and the abandoned plane was found with a message that the fliers had gone into the bush. It was feared that they had been slain by hostile natives, but the search continued.

Meanwhile a tribe of natives had found the men and supplied them with food before sending for help.

The native messenger brought an expedition to the place today. The rescuers found Bertram and his companion nearly starved and in rags. The pilot told them they had been forced down in a bad storm with only a meager supply of provisions.

They tried to paddle from the island where they had landed to the mainland in a float from their plane, but they were too weak and thereafter they were able to spend only half an hour a day searching for help.

BOY HUNTER IS SHOT DEAD ACCIDENTALLY

Gun, Caught in Branch of Tree, Discharges, Killing W. F. Kelly, 14.

William Francis Kelly, 14-year-old son of Mr. and Mrs. William D. Kelly, of 708 North Carolina avenue southeast, accidentally shot and killed himself Sunday while bird hunting near Palmers, Md.

While his mother and brother looked on, the youth was fatally injured when a .22 caliber gun became entangled in the branches of a tree and was discharged as the boy attempted to release it. The bullet entered his chest.

Dr. R. V. Palmers was called and pronounced the boy dead. Young Kelly had been vacationing at Palmers where his parents have a summer home. The body was brought to Washington for burial.

Five Die and 50 Hurt In Hindu-Moslem Riots

Bombay, July 4 (A.P.).—Five persons were killed and 50 were injured today in riots between Hindus and Moslems. At several points the police were obliged to fire on unruly mobs.

In the past month these clashes have resulted in 215 deaths and 2,600 wounded.

Georgia Girl Signals Rise Of Dirigible Macon's Bow

15,000 Watch Ceremony of Second Stage in Constructing Sister Ship to Akron; New Craft to Be Completed by January.

Akron, Ohio, July 4 (A.P.).—A small shiny whistle was blown vigorously today by a young woman from Macon, Ga., and before its shrilling ceased echoing through the sun-shot confines of Zeppelin dock another landmark in American airship construction had been passed.

The occasion was the ceremonious bow-lifting of the latest of Uncle Sam's Navy airships, the U. S. S. Macon, named in honor of the city of Macon, Ga., and sister ship of the U. S. S. Akron.

A delegation of Macon residents, headed by Mayor G. Glenn Toole, of Macon, and Miss Susan Myrick, Macon newspaper woman, who whistled the huge nose into place, were part of a crowd of 15,000 who watched the ceremony.

Raising of the bow virtually completes the framework of the 6,500,000-cubic-foot craft, which is expected to be ready for its trial flights next January.

The Macon delegation occupied a platform within the dock. Miss Myrick, dressed in white, sat beside Mrs. Frederick W. Lohmann, wife of an executive of the Goodyear Zeppelin Corporation, which is constructing the airship.

Above, high in the gloomy recesses of the dock, workmen scurried about and cranemen waited at the controls of the cables from which the huge bow construction dangled.

At a word over a telephone from the dock top, Mrs Lohmann handed a corsage of roses to Miss Myrick. Smiling, the Macon woman put to her lips the whistle used last November by the Assistant Secretary of the Navy to start construction.

At the sound, the 75-foot bow section, which had been hanging point downward, began to creep slowly upward. Careful manipulation of two winches, a crane and work by four sets of engineers kept the big nose under control.

When it had been raised sufficiently high, the point was pulled into a horizontal position, the entire construction lowered to the floor, and then hoisted straight up into position.

The whole procedure required but 45 minutes, a new "record time" for the job.

Thomas, Oil Operator, Kills Himself and Wife

Owensboro, Ky., July 4 (A.P.).—James (Lucky Jim) Thomas, an oil operator, 51, and his wife, 32, were found shot to death today at her father's home at Whitesville near here.

A pistol was in Thomas' hand when the bodies were found lying across a bed and authorities expressed the belief financial worries had caused him to shoot himself and his wife.

Thomas, who came from Altamont, Ill., is survived by a daughter by his first wife, Mrs. Helen Burton, who also lives at Whitesville.

CITIZENS WILL MAP GAS HOLDER ATTACK

Five Southeast Associations Meet This Morning to Outline Plans.

Five citizens associations will meet this morning to outline plans for opposing erection of a gas holder on Virginia avenue southeast. Two delegates from the Southeast Lincoln Park, Anacostia, Randle Highlands and Congress Heights Associations—will meet to attempt to block Senate action on a bill and authorizing the holder.

The bill was reported favorably by the Senate District committee and is now on the calendar of the Senate.

The citizens associations argue that the proposed gas holder would be a menace to health and that it would act as auxiliary holder to existing storage tanks and should be located in the section of the city it is intended to serve and not in the Southeast.

Two Governors Attend Dedication of Bridge

Henderson, Ky., July 4 (A.P.).—Governors Ruby Laffoon, of Kentucky, and Harry G. Leslie, of Indiana, headed officials of the two States at the dedication today of the new bridge across the Ohio River.

The bridge, which connects Evansville and Henderson, was formally opened for traffic Sunday and will be tolls free until 2 p. m. Wednesday. After that tolls will be charged until it has paid its $3,500,000 cost.

Do you inhale?

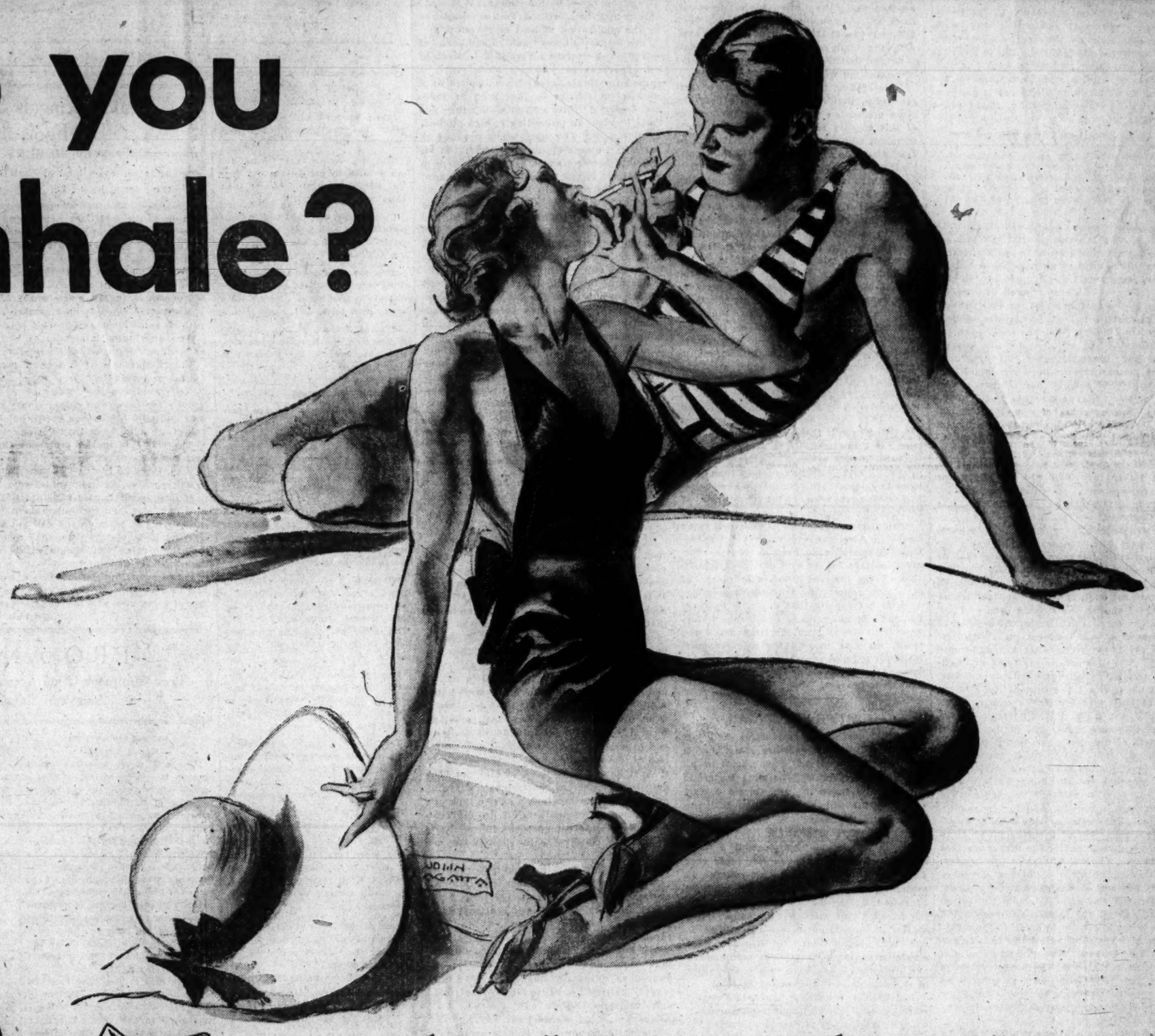

O. K. AMERICA
TUNE IN ON LUCKY STRIKE—60 modern minutes with the world's finest dance orchestras, and famous Lucky Strike features, every Tuesday, Thursday and Saturday evening over N.B.C. networks.

Luckies "make no bones" about this vital question

"KEEP that under your hat," said the cigarette trade when first we raised the question—"Do you inhale?"

But silence is golden only when it's unwise to speak. Let others explain their striking avoidance of this subject. Lucky Strike makes its position crystal clear... for certainly, inhaling is most important to every smoker.

For *everybody* inhales—whether they realize it or not... every smoker breathes in some part of the smoke he or she draws out of a cigarette.

Do you inhale? Lucky Strike "makes no bones" about this vital question because certain impurities concealed in even the finest, mildest tobacco are removed by Luckies' famous purifying process. Luckies created that process. Only Luckies have it!

"It's toasted"

Your Protection—against irritation—against cough

Copr., 1932, The American Tobacco Co.

The Washington Post.

THE WASHINGTON POST CO.
Washington, D. C.

MEMBER OF THE ASSOCIATED PRESS.

The Washington Post is a member of the Associated Press, receiving the complete service of the world's greatest news-gathering organization.

The Associated Press is exclusively entitled to the use for republication of all news dispatches credited to it or not otherwise credited in this paper, and also the local news published herein.

TERMS OF SUBSCRIPTION.
Delivered by Carrier in Washington.

Daily, Sunday included, one year	$8.40
Daily, Sunday, excepted, one year	6.00
Sunday only, one year	2.60
Daily, Sunday included, one month	.70
Daily, Sunday excepted, one month	.50
Sunday only, one month (with four Sundays)	.20
Sunday only, one month (with five Sundays)	.25

BY MAIL, PAYABLE IN ADVANCE.
(Maryland and Virginia.)

Daily and Sunday.	Sunday Only.	Daily Only.
One year.. $10.00	One year ..$4.00	One year ...$7.00
Six months 5.00	Six months.. 2.00	Six months.. 3.50
One month .85	One month .. .40	One month.. .60

ALL OTHER STATES.
(Mexico and Canada, Incl.)

Daily and Sunday.	Sunday Only.	Daily Only.
One year..$12.00	One year ..$5.00	One year ...$8.00
Six months 6.00	Six months.. 2.50	Six months.. 4.00
One month 1.00	One month .50	One month.. .75

All Subscriptions by Mail Payable in Advance.

New subscriptions for The Post or renewals will not be accepted unless payment accompanies the order. Remittance should be made by draft, checks, postoffice orders, registered letters or express orders, payable to The Washington Post.

Entered at the Postoffice, Washington, D. C., as second-class mail matter.

National Advertising Representative—PAUL BLOCK and Associates, Park-Lexington Building, New York; Palmolive Building, Chicago; Little Building, Boston; General Motors Building, Detroit; Guarantee Trust Building, Philadelphia; Russ Building, San Francisco; 236 South Hill St., Los Angeles.

Tuesday, July 5, 1932.

TO SAVE $1,000,000,000?

Gov. Roosevelt has promised to discuss everything in the Democratic platform in the first part of his campaign, and to leave his stand on no point obscure. That is a significant promise. Citizens who listened to his address in acceptance of the Democratic presidential nomination will be inclined to withhold their commendation until the promise is fulfilled. But it gives the public something to look forward to.

The governor's speech expounding the economy plank in the Democratic platform will be especially interesting. That plank reads as follows:

> We advocate an immediate and drastic reduction of governmental expenditures by abolishing useless commissions and offices, consolidating departments and bureaus and eliminating extravagance to accomplish a saving of not less than 25 per cent in the cost of Federal Government * * *.

In his acceptance address the Democratic nominee merely repeated these phrases. He was only skimming over the surface. But in some future address he is going to tell the public just how $1,000,000,000 can be clipped from the Federal budget without destroying the usefulness of the Government. If this promise is kept, Gov. Roosevelt may expect to hold his audience spellbound.

Estimated expenditures for the current fiscal year amount to $4,113,000,000. Interest and retirement of the national debt require $1,137,000,000, and the cost of caring for war veterans amounts to $980,000,000. This leaves a balance of about $2,000,000,000 for the ordinary functions of Government. At least $650,000,000 is necessary for national defense. Another $360,000,000 is spent for public construction. That leaves less than $1,000,000,000 for law enforcement, agriculture, commerce, labor, industry, public health, the President and Congress.

It will be extremely interesting to know just where Gov. Roosevelt would apply the pruning knife. It may be assumed that he would not destroy the credit of the Government by defaulting on interest payments on the national debt, and it is improbable that he would abolish the sinking fund and ask taxpayers to continue paying $640,000,000 in interest over a long period. Would he slash the appropriations for the Army and Navy? The Democratic platform emphatically declares for adequate national defense. What about the 9 per cent of the Federal budget that goes for public construction? The platform which Gov. Roosevelt has accepted demands "expansion of the Federal program of necessary and useful construction".

Every student of government realizes that the handouts which Congress gives to ex-soldiers who suffered no injuries in the war are a fruitful field for economies. Will Gov. Roosevelt have the courage to advocate a reduction of these benefits? Even if he should promise relief to taxpayers from this source, it would be an empty pledge. The Democratic majority in the House of Representatives favors more and not fewer pensions for veterans. Consider the action of that body on the pension and bonus bills at the last session, not to mention the elimination of every item pertaining to veterans from the economy bill. Reduction of the doles that are paid to able-bodied veterans at the expense of the disabled, as well as taxpayers, is impossible so long as the present Democratic organization remains in control of the House.

Where then will the Democrats make their $1,000,000,000 slash? Nothing is mentioned by Gov. Roosevelt of the platform, except consolidation of bureaus, abolishment of commissions and the elimination of "extravagance". As a matter of fact, if $1,000,000,000 should be trimmed from the Federal budget after the essentials are taken care of, and the benefits allowed to veterans are paid, it would be necessary to abolish Congress and all the executive departments. Does the Democratic nominee wish to withdraw Federal aid to agriculture? Would he relinquish law enforcement for the sake of saving a few million dollars? Would he destroy the public health service and the Department of Labor?

Any economy program that does not take these actualities into consideration is mere prattle. Economy is a condition and not a theory. President Hoover and the Republican Senate have already trimmed the expenses of the Government in a drastic manner. Further economies will be effected by consolidations under the President's direction. But these savings are not extensive. If all the commissions were abolished and all related bureaus merged, the saving would be small in comparison to the extravagant pensions approved by the House.

In touching upon the economy platform in his acceptance address, Gov. Roosevelt said that 40 cents out of every tax dollar enters the Treasury at Washington. It is unfortunate that his information was so obsolete. In 1932 only 30 per cent of the taxes collected were Federal. That point is not important in the discussion of economy in Washington, but it reveals a tendency to deal loosely with this problem. Gov. Roosevelt ought to realize for his own sake that the public is keeping up to date on questions of economy and that nothing short of concrete facts and definite plans will inspire confidence.

FOREIGN TRADE FACTS.

Campaign oratory must be allowed its political license. It is remarkable, however, that so many speakers, including members of Congress, repeatedly bewail the "ruin of our export trade," "the disappearance of foreign markets" and "world business at the vanishing point." Such statements are made in general terms unaccompanied by explanations or comparisons, usually to support an attack upon the American tariff. Yet accurate figures are always available upon this subject, and they show that the sales of American products in the markets of the world have continued to occupy just as important a relative position in the total of American business during the depression years as they did at the peak of prosperity.

The official figures of the Department of Commerce show these facts, but if tariff opponents want also independent figures and opinion it is supplied by a survey just completed by the American Foreign Trade Council. This resume shows that "American foreign trade is as great a stake in our national economy as it was in 1929." The review shows that reduction in exports up to the beginning of 1932, calculated in volume and allowing for lower prices, was about 35 per cent. During the same period manufacturing, mining and agricultural production in the United States decreased from $47,736,000,000 for 1929 to $26,000,000,000 for 1931, or about 46 per cent. Allowing again for a reduction in prices, it is figured that the actual decrease in volume of production was less than 36 per cent.

It is evident from its study, the council concludes, that American exports bear the same proportion to the total manufactures of this country as they did before the depression, and are, therefore, founded on as firm a basis as the general level of domestic business. Commerce figures for the first five months of 1932 just available demolish another favorite anti-tariff argument to the effect that its protection is for industry rather than the farmer. This year the decline in exports of manufactured goods has been more than twice as great as the reduced foreign sale of farm products.

From January to May, inclusive, the exports of raw foods fell off 29.8 per cent and raw materials 35.7 per cent, compared with the same period a year ago. Since the first of the year the exports of manufactured foodstuffs, such as flour and canned meats, declined 60.5 per cent; semi-manufactured products, such as copper, steel and leather, by 61.7 per cent; and automobiles, machinery, chemicals and other finished manufactures, by 68.9 per cent. It was not until 1930 that manufactured products amounted to half the total of American exports, but the tariff has maintained consistently higher prices for American farm products, with a decline of less than one-third in sales abroad this year, while manufacturers have been losing two-thirds of their export trade.

Disingenuous speakers who quote value losses in American exports, taking no account of smaller reductions in volume, since all prices are lower, who offer no explanation of the lowered purchasing power of all nations, due to the universal depression, who do not explain that domestic business has suffered in the same proportion as foreign trade—such speakers, who assail the tariff, charging it with the sole responsibility for reduced exports, are either grossly ignorant of the facts or they desire to mislead their hearers.

NEW USE FOR SUGAR.

In this day of overproduction and low prices, new uses for sugar are being sought. An investigation of the possibilities of its uses in connection with building materials was recently made by Drs. Gerald J. Cox and John Metschl, of the Mellon Institute of Industrial Research of Pittsburgh. It was found that cane sugar was of great value in strengthening lime-sand mortar. Experiments showed that mortar containing 6 per cent of the quick-lime content in sugar had a tensile strength 60 per cent greater than mortar without sugar. The "sweetening" of mortar with sugar, as a matter of fact, is not a new discovery. It has been found that the Romans used similar material in their construction work and there is no doubt about the durability of the edifices of those ancient builders.

In tropical countries of Latin-America where cane is grown sugar is occasionally used in mortar. The process of mixing is quite simple, the sugar being dissolved with part of the water used and mixed with the sand and lime. The sugar is never mixed with the lime before slaking. The ease with which it can be used and the present low price, according to Dr. Cox and Dr. Metschl, make possible the inclusion of sugar as a working material for bricklayers and plasterers. The six pounds of sugar needed for every hundred pounds of lime used is considered to be well worth the small additional cost, adding as it does such remarkable qualities of strength and durability.

THE NEXT CONFERENCE.

Undaunted by a succession of international conference failures in Europe this year, British nations are preparing for the July conclave at Ottawa, where the dominion family will attempt to work out a program looking to closer economic union. This attempt to coordinate the interests of the far-flung empire with England is a difficult undertaking. So many of the distant nations, independent of the crown today in all but a sentimental connection, have so much more vital and natural relations with nearby neighbors that readjustment of trade in many lines is impossible.

Preparation of the agenda for the Ottawa conference is in the hands of the Canadian hosts, but answering demands for information in Parliament as to intended action, that were not unmixed with criticism and intimations of failure, the British Government explained that the fundamental object must be to get "more trade and freer trade." In addition to discussions regarding common trade relations the conference will consider monetary and financial problems, including that of currency.

While British Government representatives express the hope that out of the sessions may come the creation of machinery to facilitate economic cooperation and bring the producers of the Empire closer together, they are anxious to forestall any impression that an attempt will be made to build a wall of tariffs around the Empire to shut out foreign trade. Both England's factories and the raw products of the dominions must look for markets in addition to those available within the family circle. The rational belief is expressed that anything which will further the economic relief of the British dominions cannot fail to render aid to all nations.

The Times of London offers this optimistic comment: "The Empire countries, linked together by a common allegiance and common traditions, and accustomed to cooperate together without sacrificing their individual freedom of action, are better able than others to apply in their economic policy the principle that the prosperity of the world depends on the prosperity of every part of it. They have the opportunity at Ottawa to do a great work for the Empire and to set an example which may lead the whole world back to prosperity."

STERILIZING WITHOUT HEAT.

Scientists have recently produced two novel methods of purifying foods and other substances. One system kills bacteria with sound waves, while another makes them explode when pressure is suddenly released. The advantage of both methods is that many things may be sterilized that are impaired by the application of heat or chemicals.

Professors Gaines and Chambers of Christian University, Texas, have evolved an apparatus in which a nickel tube is caused to vibrate intensely, controlled by a mechanism similar to that used in radio broadcasting. This motion makes the tube "sing" with an exceedingly high-pitched, audible note. The vibration is confined by partially immersing the tube, with the result that bacteria and other small organism are killed, as the sound waves are almost instantly destructive.

Dr. Crowther of Columbia University finds that when bacteria become saturated with carbon dioxide at a pressure of 800 pounds per square inch, and the pressure suddenly released, the bacteria are suddenly destroyed and the protoplasm of the cells is liberated in colloidal form because of the sudden expansion of the gas within the bacteria. Where food has become contaminated by some organism, such as weevil in flour, complete sterilization can be effected by this means when chemicals could not penetrate. A bale of cotton, a bag of flour or a package of seed can be completely penetrated by the compressed gas without damaging the contents. These discoveries may be expected to cause radical changes in methods of purifying products of various kinds.

FROM A NAVY EXPERT

By Admiral W. V. PRATT, Chief of Operations, United States Navy.

If you wish to break the power of our fleet and reduce it so that it becomes almost impotent to do its work properly overseas, do away with the battleship type. It is a safe assertion to make that all persons not technical naval men, who state that the battleship is obsolete, do so with motives dissociated from naval efficiency in mind, or they do not know what they are talking about.

In order that people interested in navies and the proper types to build may know more about the subject than can be gleaned from casual conversations and opinions formed without a background of analysis and experience, some attempt at an evaluation of types will be made. At the beginning it must be said that these studies can lead only to very general conclusions. It is impossible to state how many of one type are the equivalent of another, for the different types serve different purposes and all have their uses. However, a few figures may be of interest.

The building cost per ton per year of treaty life of the various types is as follows: Battleships, $55; aircraft carriers, $80; 8-inch cruisers, $81; 6-inch cruisers, $85; destroyers, $176; submarines, $274. The ratios of the defensive life of the various types, that is, their ability to stand up and take blows and still keep on fighting, is figured as follows by the Naval War College: Battleships, 10; aircraft carriers, 5.7; cruisers (8-inch and 6-inch), 2.5; destroyers, 0.75; submarines, 0.43.

The striking power in pounds per ton in general terms is figured at: Battleships, 58; aircraft carriers, 18; cruisers, 35; destroyers, 47; submarines, 10.

The cost per pound of striking power runs about: Battleships, $20; aircraft carriers, $87; cruisers, $48; destroyers, $59; submarines, $358.

The endurance, that is, radius of action, runs in the following ratios: Battleships, 10; aircraft carriers, 7.5; cruisers, 6; destroyers, 3; submarines, 5.5.

The maintenance and operation costs including personnel per ton per year are approximately: Battleships, $64; aircraft carriers, $82; cruisers, $102; destroyers, $190; submarines, $155.

The final relative merit of efficiency considering all of the above factors runs about as follows: Battleships, 100; aircraft carriers, 56; cruisers, 54; destroyers, 37; submarines, 24.

* * * *

As the matter stands today, the writer wonders whether we can not fairly sum up in general terms our naval policy to be:

The right to a navy on a parity with that of any other country, built progressively and evenly to such size as may be determined by treaty agreement, and maintained at strength adequate at all times for the defense of national possessions and rights and for the protection of American life and property wherever unstable conditions require such action on our part.

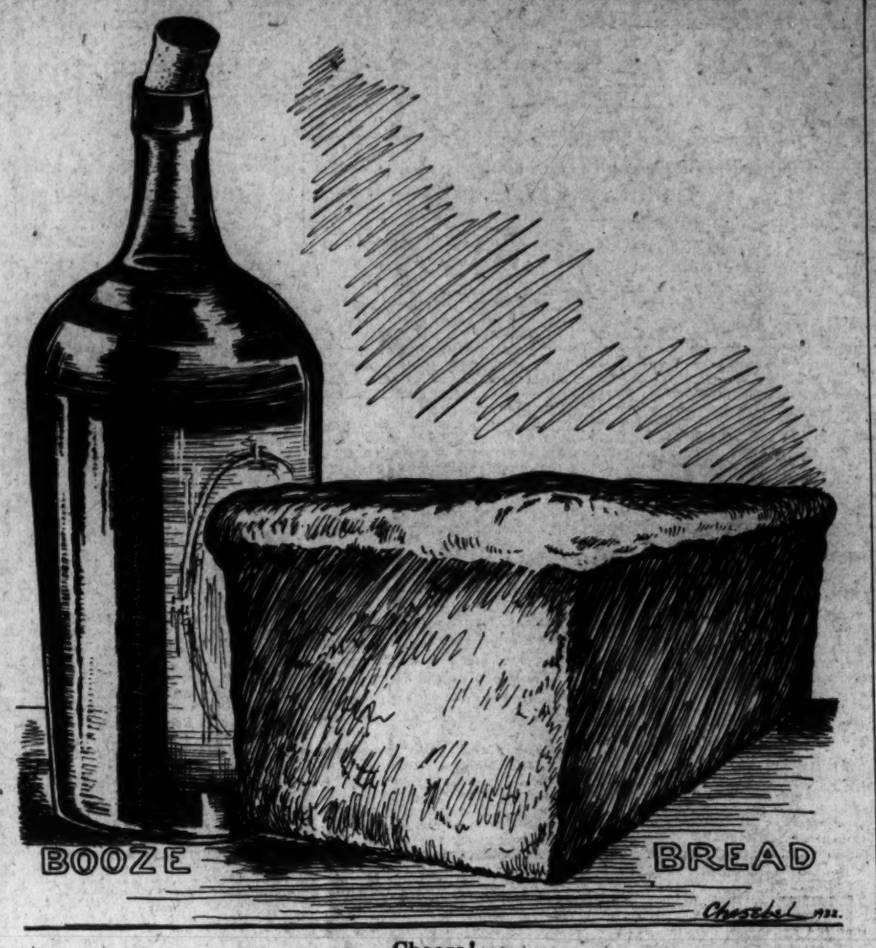

Choose!

POST HASTE.

"Gov. Roosevelt will soft-pedal repeal," but the platform will continue to shriek.

The dry leaders are taking too much time to decide whether they will advise followers to waste their votes on a third party.

Chief Farley, who captured 44 complete States, will tackle the big job single-handed of placating the sulking Achilles.

That the relief measure is the last thing before Congress, and the most difficult to agree upon, does not leave a very good taste.

Chicago platform makers will sympathize with the Lausanne delegates, who have been trying to make it clear without saying so that all reparation concessions were conditional upon American debt cancellations.

Borah, Pinchot and Norris may usually be counted on to control three votes, but not with any consistency.

This would be a good year for the party to divest the name Republican of all fore and aft hyphens.

The beer rider to the home-loan bill is doomed. Too many congressmen think displacement of home brew would render them liable to the charge of supererogation.

"Roosevelt to stress sectional issues." This will conform nicely to the Democratic congressman's policy that general denunciation of the tariff must not interfere with embargo duties to satisfy district demands.

It would seem to the average observer that Senator Norris has now been so thoroughly "vindicated" in his bolts from the Republican party he can stay out.

The United States at least has a more or less balanced budget, but that is something any European nation would have traded at any time for America's favorable trade balance.

New York is so broke that only 1,000,000 travelers left the city for the Fourth.

Big, brave Borah is heap mad with the chief over firewater and pow wows with renegades on the border, but hasn't decided to abandon the reservation.

More admirers will be disappointed if Al Smith isn't big enough to take a licking than will join him in his hypertrophied peeve.

PAUL HUDSON.

JUST FOLKS

By EDGAR A. GUEST

CURE FOR INCURABLES.

"This," said the doctor, "you must do,
If health you would regain:
Lie down and sleep from twelve to two.
And somnolent remain
And if should little Janet cry,
Be deaf to every shout,
And let some neighbor passing by
Find what it's all about.

"Should you go by a man in need,
Pretend you do not see,
However sadly he may plead,
Unworried you must be.
'Tis necessary you must learn
To be as dumb as stone,
And cares not of your own concern
Leave utterly alone.

"Slow down the pace! Refuse the tasks
Which every morning brings,
And friendship oft, unwitting, asks.
Just give up doing things!
See nothing that disturbs your mind.
Hear nothing of men's woe.
In short, be dumb and deaf and blind
Wherever you may go."

I hear his nervous tension speech
And sadly nod my head,
But could I such indifference reach
I might as well be dead.
And so I've now made up my mind
My sufferings to endure,
Rather than be the stolid kind
That doctors quickly cure.

(Copyright, 1932.)

A Match King Is Still a Swindler if He Fools the Buyer.

By ROBERT QUILLEN

OLD Japan was a land of distinct social castes. At the top stood the soldier; at the bottom the trader.

Craftsmen who made tools and gear for the gentry were near the bottom of the social scale, but even those were superior to the man who got his living by making a profit on another's labor.

The trader was despised because the very nature of his calling made him seem a cheat. How could he make a profit unless he bought an article for less than its worth or sold it for more than its worth?

The development of a complicated civilization created a new standard of values, in Japan as elsewhere.

Prosperity depends on commerce, and there can be no commerce without some agency to provide channels of distribution.

The distributor is worthy of his profit, as the laborer is worthy of his hire. Both render a necessary service.

But trading is not yet free of suspicion. It may be either a benefaction or a swindle.

To discourage the taking of unjust profits, the law provides a penalty for those who obtain money under false pretense. The trader may sell gold bricks at a profit, but he goes to jail if he pretends the bricks are gold when they are merely plated lead.

The crime is in the pretense—the false statement of value that persuades the victim to pay more than an article is worth.

Why, then, do law and custom excuse the swindler who sells stocks by misrepresenting their value?

If investment houses offer a stock that has little or no value, and hire publicity men to exaggerate its worth and thus trick the public into buying it, what do you call the scheme if it isn't a swindle?

What if people are persuaded to buy worthless lots on the pretext that their value will double within a year? If that isn't obtaining money under false pretense, what is it?

Polite swindling has become a respectable profession in America, and there will be no safety for investors until the law makes a criminal of every man who makes false pretense to get a profit.

(Copyright, 1932.)

PRO AND CON

Press Comment Upon Acts and Actors in the Great American Show, "Politics."

Changing the Covenant.

Kansas City Star.

More and more, American public opinion is coming to realize what a service was performed by the famous minority of "irreconcilables" in the Senate when they prevented the United States from joining the League of Nations at the behest of President Wilson. At the time they were bitterly reviled as stupid nationalists who, although unable to grasp the President's vision, were able to block it and because of personal animosity or party prejudice thwarted the will of the majority. But later events, particularly those of the last year, have vindicated their votes in a remarkable fashion.

In the case of the fight over the covenant of the League of Nations in the Senate, distance may not lend enchantment to the view. The fight was too bitter for that. But it does lend clarity. Today it is possible for any reasonable person to see what the dust of battle obscured thirteen years ago, that men on each side were fighting under the banners of high principle. In particular, it is evident that among the irreconcilables were men who detected the flaw in the covenant that has now cracked Wilson's conception of the league from end to end. They saw that peace can not be preserved by the threat of war, the theory that he called the "heart of the covenant." Japan has proved it.

Full of Loud-Speakers.

Boston Transcript.

The newly nominated senator from Iowa owns his own broadcasting station and does his own broadcasting. He'll be right at home in the Senate.

Slush Funds.

Detroit Free Press.

The Senate is already making preparations to watch campaign expenditures this year. As things look now it will not have to sit up nights doing that.

And Like It.

Detroit News.

Maybe there's a certain lack of courage in Washington; but 24 hours after the new tax schedule went into effect it was plain that Uncle Sam could take it.

Quiet Days for Borah.

Redfield (S. Dak.) Journal Observer.

Senator Borah's announcement that he can not support Hoover and the Republican platform is causing the Democrats no little joy. But perhaps he will like the Democratic nominee and his platform even less, all of which will mean that this will be a quiet fall for the senator from Idaho.

The Democratic Liquor Plank.

Topeka Capital.

After profound consideration and much disagreement the Democratic party in its national platform has met the desires of the wets in declaring for repeal of prohibition and will exert all of its influence to obtain repeal, with no substitute offered for control of liquor. The platform declares against the return of the saloon, but without Federal interference with any system any State may see fit to adopt for itself.

While the Democrats and the wets have assailed the Republican liquor plank and jeered it as meaningless, yet that plank pledges the Republican party against return of the saloon anywhere in the land, and for protection of State outlawing the saloon commits the party if it controls Congress to submit an amendment which will specifically retain Federal power to prevent the traffic in liquor from overrunning and overriding States which outlaw it. This significant difference exists between the two party declarations: The Republican platform retains and the Democratic denies Federal authority over liquor.

Yes, Sir!

Chicago Tribune.

And a pretty snappy remark for Mr. Borah to have made when he walked out on the Republicans, if he had only thought of it, would have been: "I've walked out on better platforms than this one."

Guerrilla Warfare.

Los Angeles Times.

President Hoover, it is announced, proposes soon to inaugurate a front-porch microphone campaign. The back-stairs whispering campaign, if we can believe our ears, is already well under way.

LETTERS TO THE EDITOR.

Rights of Wet and Dry States Must Be Equally Safeguarded.

To the Editor of The Post—Sir: We all agree that government should have no authority to restrict the liberty of the citizen except when necessary to protect the rights of others and that each citizen has the right to such protection.

Under our dual system the Federal Government should have no authority to interfere with the action of a State or its citizens except in case such action interferes with the rights of another State or its citizens. We agree also that each State and its citizens have a right to Federal protection against any outside interference in their rights.

A great many people believe that the eighteenth amendment violated this basic principle, which belief probably accounts for their very bitter resentment against it. Some learned students of constitutional law have the same opinion. Let us analyze the question and see to where it leads us.

One State has the right to be dry provided its dryness does not interfere with the rights of another State. Another State has the right to be wet provided its wetness does not interfere with the rights of another State and each is entitled to Federal protection in the exercise of that right.

It is impossible to conceive of how the dryness of one State can in any way interfere with the rights of any one outside of that State. The right of a State to be dry is, therefore, absolute. Can a State be wet without interfering with the right of an adjacent State to be dry? If so, the eighteenth amendment is in violation of the basic principle of our Constitution. If not the control of liquor is a proper Federal function.

Before the adoption of the eighteenth amendment it was universally conceded that the wetness of some States did interfere very much with the right of other States to be dry, and it appeared that the Federal Government had but little authority or power to prevent it. An effort to prevent such interference was made in the Webb-Kenyon law, but it was found to be very inadequate. With the constant streams of automobiles crossing each State line on every interstate highway it would necessarily be much less adequate now.

That under the Constitution a dry State could not be protected was the principal reason urged for adoption of the amendment. Could the dry States have been fully protected, national prohibition would probably never have been suggested.

If a State can, under any conditions, be wet without in any way interfering with the rights of other States, under the basic principles of our Constitution, those conditions should be provided and the State have its right to be wet.

But can anyone suggest any method by which this can be done except along the lines suggested in the Republican platform? The Republican so-called prohibition plank instead of being either weak or a straddle is, therefore, a forward-looking, constructive proposition, right in line with the basic principles of our Constitution and the only such proposition yet advanced by any party.

This plan also makes the Republican the real States' rights party. It proposes to protect the rights of every State. Others insist on the right of a State to be wet, but give no protection to a State choosing to be dry, while national prohibition ignores the right of a State to be wet.

Only a general idea is suggested in the platform. The details of any practical plan to carry out the idea will have to be carefully worked out by Congress, not as partisans but as patriotic, forward-looking citizens, honest wets and honest drys working together and each recognizing the rights of the other.

Making the question a partisan issue will only delay and make it more difficult to reach a proper solution. The earnest cooperation of every honest congressman with judgment unbiased by any thought of party advantage or obligation will be needed; nor can any solution, in which the rights of every one are not protected, be permanent. The controversy will continue until such a solution is reached.

STATES' RIGHTS.

Auto-Intoxication the Basic Cause of Dementia Precox—Early Examination Urged.

To the Editor of The Post—Sir: The saddest sickness known today is that mental illness which comes on between the ages of 15 and 30, known as dementia precox.

Every effect has its cause. In dementia precox the cause will invariably be found to be some form of auto-intoxication. If the relatives of the sufferer would but take the patient to the family physician early in the progress of the disease and have him make a very thorough physical examination, the cause or causes will be found in some unhealthy dental condition or diseased tonsils or in a sluggish bowel that is slowly poisoning the patient. Sometimes the glands of internal secretion are likewise affected in some degree or other, while again a marked increase in the cerebro-spinal fluid is found, due to some abnormal or unhealthy condition existing in the brain or its coverings. Encourage an early physical examination and thus start to relieve the real causes behind that dreaded and insidious disease, dementia precox.

H. H. McCLELLAN, M. D.
Dayton, Ohio.

Handshakers Impose on the President's Time and Energy.

To the Editor of The Post—Sir: May I appeal to the people of the United States, through the columns of your paper, to start a movement to abolish the custom of shaking hands with the President of the United States? The nerves and strength of the Presidents and their wives are exhausted by the custom of many thousands of people shaking hands with them. It is the duty of the people to save the President from physical and nervous exhaustion so that he can give his time and strength to the important problem of government.

BLANCHE C. HOWLETT.

SPEAKER EULOGIZES FAMOUS VIRGINIANS

Washington and Jefferson Lauded at Round Table at University.

Charlottesville, Va., July 4 (A.P.).—A memorial address, a discussion of the complimentary contributions of Washington and Jefferson in the building of America, by Dr. Dixon Ryan Fox, of New York, tonight was the climax of first day's session of the sixth annual Institute of Public Affairs at the University of Virginia here.

"These two Virginians, tied by bonds of mutual respect, are fascinating in their likenesses and their differences," said the speaker, who is a member of the Columbia University faculty and president of the New York State Historical Association.

"Sprung from the same land, both unselfish, deeply earnest, and dedicated without reserve to the same great cause, and mounting with it to world fame, they were yet in many ways in sharpest contrast. One lived by action and the other by thought. One was precise and formal in deportment, but moved to his conclusions by a direct simplicity almost instinctive, a primary test of right and wrong; the other, superficially careless, was elaborate, methodical, astute in his reflective thinking.

One Captain, Other Sage.

"Here was the captain and the sage. The one was seemingly content with a strong and separate national life for his beloved America; the other was concerned that individual Americans should find no restraint in attaining a better life. With independence won, the one was on the side of order, and the other on that of liberty," Dr. Fox said.

His speech was made after a busy day. The program included discussions on diversified questions, including antitrust laws, the rural church and its ministry, county government, Latin-American relations and trade.

Discussing antitrust laws, Charles E. Bockus, president of the Clinchfield Coal Corporation, expressed hope for "reasonable modification" of this legislation, and asserted the attempt to form regional sales agencies is "the most comprehensive plan of self-regulation ever to be given consideration." He added the opinion that if it is held to be unlawful "no further efforts can be made from within industry to bring order out of existing chaos unless and until there is a liberalization of antitrust laws."

Find Long Waits Barrier.

James A. Emery, counsel for the National Association of Manufacturers of Washington, said business navigators frequently find it impossible to move forward if they must await the channel soundings of prolonged litigation.

The discussion of the antitrust laws was called "timely" by Gilbert H. Montague, presiding officer of the round table, who added that even though it "results in no new legislation, it cannot fail to stimulate a reexamination of the law in the light of present social and economic conditions.

At another round table Leon M. Basile, former assistant attorney general, read a paper on law enforcement, saying that while due to cost, law enforcement in the counties does not approach the degree of efficiency found in the urban systems. The law enforcement methods prevailing in our counties have not been found wholly inadequate to meet our needs."

Local Responsibility Urged.

In the public health discussion, Dr. Warren F. Draper, Virginia Health Commissioner, said the goal of health organizations would be reached when local pride in health conditions had inculcated local responsibility.

Pleas were made for political independence of Puerto Rico by Louis Munoz Marin, commissioner of the native Liberal party, and by Walter M. Jones, American sugar planter, in the Latin American round table.

Both pointed out that high tariff for sugar has not been of economic benefit to the island, asserting that sugar planters have suffered while coffee growers, now favored by tariff, have relatively prospered. They asked that Puerto Rico be permitted to work out its own salvation.

Frank Bane, director of the American Public Welfare Association, formerly Virginia State public welfare commissioner, said, "The Congress of the United States will probably enact within the next week the so-called Wagner bill providing funds for unemployment relief."

Relief Will Not Be Adequate.

"If the bill becomes law, $300,000,000 will be available to the States for this purpose. When it is realized that this amount is to be spread over the entire country, and that it is little larger than that expended in about five of our States during the past year for relief, it becomes apparent that this action of the Federal Government does not and is not intended exclusively to provide adequately for the problem, and that it is necessary more than at any time during the depression for voluntary contributions to continue, for localities to continue to provide relief to the extent of their ability, and for States to make available from State treasuries funds for necessary relief."

Other speakers on the program of the first day were Dr. Kavens M. Thomas, professor of religious education at Emory University, Georgia, and H. B. Pike, jr., of New York.

Capital Woman Honored By Oberlaender Trust

New York, July 4 (A.P.).—Eleven persons today were named recipients of awards and grants from the Oberlaender Trust of the Carl Schurz Memorial Foundation for special study and research work in Germany and Austria.

The winners and their prospective plans include: Mrs. Esther Caukin Brunauer, Washington, D. C., international relations secretary of the American Association of University Women, will study general problems in Germany.

The shortest means to quick results. Post Classified Ads. National 4205.

MATTRESS SERVICE
Ask about Our Low Prices...
For Renovating
Our electric sterilizing process leaves no odor.
CAPITOL BEDDING CO.
LINCOLN 2766

SOCIETY HAPPENINGS

President and Mrs. Hoover Return From Camp.

THE PRESIDENT AND MRS. HOOVER returned to the White House last evening after spending the holiday week-end at the Rapidan camp with a small group of friends.

The Ambassador of Italy, Nobile Giacomo de Martino, who motored to White Sulphur Springs, W. Va., for the week-end, will remain for some time longer in the mountain resort.

The Ambassador of France, M. Paul Claudel, returned to Washington late last evening from Newport, R. I., where he passed the holiday week-end.

The Chief Justice and Mrs. Charles Evans Hughes have closed their home on R street for the summer, and are at present in New York. For several years it has been the custom of Chief Justice and Mrs. Hughes to spend their summers in Europe, but this year they will remain in this country because of the former's duties with the Guatemala-Honduras Arbitration Commission, of which he is president.

Countess Szechenyi, wife of the Minister of Hungary, who is spending the summer in Newport with her mother, Mrs. Vanderbilt, has offered prizes for the first golf tournament of the season at the Newport Country Club.

Mr. and Mrs. S. Pinckney Tuck, son-in-law and daughter of Representative and Mrs. James M. Beck, are in Geneva where Mr. Tuck is detailed to the American delegation of the disarmament conference. Mr. Tuck, who for several years has been First Secretary of the United States Legation in Budapest, has recently been appointed First Secretary of the Embassy in Paris, although he will not assume his duties until the expiration of his duty in Geneva.

Representative and Mrs. Beck sailed for Europe some time ago and are now in Geneva. Mrs. Beck and Mrs. Tuck plan to spend most of the summer in Paris and nearby resorts.

Attache and Mrs. Reagan Sail for Europe.

The Assistant Commercial Attache of the United States Embassy in Paris and Mrs. Daniel Reagan, who have been in Washington since the spring, have sailed for Europe where the former will resume his duties. Mr. and Mrs. Reagan were much entertained while in the Capital, and Mrs. Reagan made a trip to Cincinnati, where she visited her young daughter, who is in school there. Mrs. Reagan was formerly the wife of the conductor of the Cincinnati Symphony, Mr. Eugene Goossens. Their other two daughters are in Switzerland, where they have been in school.

Justice and Mrs. Peyton Gordon will leave today by motor for Asheville, N. C., where they will spend two weeks with the former's brother-in-law and sister, Mr. and Mrs. E. H. Frothingham, at their home in Biltmore Forest.

Later they will go to Canada to spend the remainder of the summer at St. Jovie, in the Laurentian Mountains.

Mrs. William Luther Croll, of London, who has been visiting her brother-in-law and sister, Mr. and Mrs. Frederic D. McKenney, for several months, will go to New York tomorrow, and will sail that evening on the New York for England, where she will join Mr. Croll. They will spend the summer on the continent, returning to England in the early fall for the shooting season.

Mr. and Mrs. Henry L. Doherty, of New York, with a party of twelve guests, are in Florida, where they will spend a week at Camp Largo, Largo Fishing Club, for sail fishing.

Mr. and Mrs. Ridsdale Return From Honeymoon Trip.

Mr. and Mrs. John Gordon Ridsdale, whose marriage took place early in June, have returned from their wedding trip and are spending some time with Mrs. Ridsdale's parents, Mr. and Mrs. Louis Carberry Ritchie, at Ballengarry, Spring Lake, N. J.

Mr. Ridsdale is the son of Mr. and Mrs. Percival Ridsdale, of Washington. The young couple will make their home in Philadelphia.

Miss Gertrude Myer, daughter of the late Gen. Myer for whom Fort Myer was named, is spending a week at Pine Lodge, in Newport.

Mr. and Mrs. Arlon V. Cushman will sail on July 16 aboard the Adriatic to spend the summer in Europe.

Mr. John Marshall is in White Sulphur Springs, W. Va., for the golf tournament. He will return to Washington the middle of the week to join Mrs. Marshall in their home on Tracy place.

Mrs. Hugo Rennert has rejoined Mr. Rennert after spending a week in Philadelphia and Atlantic City with Mr. and Mrs. Sidney Gest, of Philadelphia. Mr. and Mrs. Rennert are at present visiting Mr. and Mrs. J. B. Daingerfield at their home on Hillyer place, and will return to their apartment at 2101 Connecticut avenue the end of the week.

Mrs. Walter Ball, of England, has announced the marriage of her daughter, Hannah, to Mr. Frederick Stabler Gilpin, son of Mr. and Mrs. Clarence L. Gilpin, of Olney, Md., which took place at Elkton, Md., on June 22.

Mr. Francis deL. Thomas will return to his home on Kalorama Circle today after spending several days with his brother and sister-in-law, Mr. and Mrs. Charles Thomas, at Ventnor, N. J.

Mrs. Florence B. Parker is spending some time on the West Coast and is now at the Mark Hopkins Hotel in San Francisco.

Florence Bayard Hilles, national vice chairman of the National Woman's party, daughter of the first United States Ambassador to the Court of St. James, will preside at a buffet supper in the garden of Alva Belmont House, National Woman's Party headquarters, on Friday evening, at 6:30 o'clock. The honor guests of the evening will be the deputation which carried the Woman's Party's equal rights plank to the Democratic and Republican conventions in Chicago.

Gail Laughlin, of Maine, also a National vice chairman of the Woman's Party, and former member of the Maine legislature, will speak on the platforms, from the standpoint of women. Burnita Matthews, of Mississippi, research chairman; Caroline Giltinan Harlow (Mrs. Leo P. Harlow), of Alexandria, Va., editor of The Carillon; and Muna Lee, of Puerto Rico, director of national activities, will report upon the equal rights campaign at the conventions.

The marriage of Miss Pauline Adams, daughter of Mr. Nicholas F. Adams, to Mr. Harold G. Cummings, son of Rev. and Mrs. George M. Cummings, of Washington, took place at the home of the bride, White Hall, The Plains, Va., Sunday.

The wedding was a simple ceremony on the lawn, performed by the bridegroom's father. The bride, who was given in marriage by her father, was attended by her sister, Miss Mary Alexander Adams, and the best man was Mr. C. Bayne Marbury, of Washington.

The ceremony, attended by the immediate families and a few close friends, was followed by a reception to which were invited many guests from Washington and Virginia.

Debutante of Next Season

Underwood & Underwood.

MISS LOUISE A. TITTMANN, *daughter of Mr. and Mrs. Charles Trowbridge Tittmann, who will be presented to Washington society by her parents next winter.*

Yardmaster Retires Here After 50 Years of Service

"Captain Bill" Williams Held Position at Union Station Since 1922; Saw Developments in Transportation and Growth of Capital.

Arriving and departing trains panted through the maze of clanging switches as usual at Union Station yesterday, but it was the first Fourth of July in 20 years that their destiny was not guided by William Handy Williams, "Captain Bill," of the Washington Terminal.

Yardmaster for 20 years and a railroadman for half a century, Williams was retired from active service on the first of July.

In his 50 years of railroading he has seen a remarkable development not only in transportation but also in the Capital.

As yardmaster, his was the intricate work of the make-up of trains and the charting of arrivals and departures at the big terminal here.

He began as a boy in the employ of the Baltimore & Potomac, then a branch of the Pennsylvania Railroad. He was advanced through the position of switchman, brakeman and conductor to that of yardmaster.

When the old Sixth Street Station was eliminated and the new Union Station built, he assisted actively in the opening and operation of the Washington Terminal.

Williams lives at 2504 Tenth street northeast. He is a member of Columbia Lodge, No. 3; Albert Pike Consistory, No. 1, Scottish Rite; Almas Temple, and the Washington Railroad Square Club.

Capital Doctor Urges Osteopathic Museums

Special to The Washington Post.

Detroit, July 4.—The establishment of a medical museum in connection with each college of osteopathy in the country was advocated today by Dr. Riley D. Moore, of Washington, D. C., chairman of the committee on osteopathic exhibits in the National Museum, in his official report at the business meeting of the board of trustees of the American Osteopathic Association at its thirty-sixth annual convention here today.

Dr. Moore has for a number of years been collecting interesting and instructive data having to do with the history of osteopathy. These are on display at the National Museum in Washington. Dr. Moore is anxious for all osteopathic students to have the benefit of the study of interesting things in connection with the history of osteopathy and so advocates the establishment of such museums in all the colleges.

Home-Coming Program Delayed Until Saturday

East Washington's home-coming celebration, which was to have been held yesterday in Eastern High School Stadium, has been postponed to 2 p. m. Saturday, it was announced last night by Alfred A. Calvert, chairman.

Mr. Calvert said the same program of field events and the baseball game between the Monte Weaver Midgets and the New Haven Midgets will be played. The celebration will be held under auspices of citizens and business men's associations of East Washington.

Secure competent help with Post Classified Ads. Just phone National 4205.

Phillip-Louise
1727 L St.
July Reductions
Sport and Prints Dresses ... $5.00
Chiffon and Prints ... $10.75
Chiffon and Laces ... $16.50
Former Prices on These Gowns Were $16.50 to $69.50.
MARVELOUS VALUES.
All Millinery $1 to $10

STORE your FURS with EXPERTS
For 27 years furs have been entrusted to us for safekeeping
RUGS CLEANED AND STORED BY EXPERTS
Fidelity Storage
1420 U ST., N.W.
NORTH 3400

Over 30 Years of Quality Service
100% Safe from Moths and All Other Damage
—will be the RUGS, FURS, WOOLENS and DRAPERIES that you have this Summer in—
Merchants Moth-Proof STORAGE
Our Prices Are Less Than Usual for Moth-Proof Storage
Prompt Collections and Deliveries Phone NAt. 6900
Merchants Transfer and Storage Co.
JOHN L. NEWBOLD, JR., President
920-922 E St.—Nat. 6900
Storage—Moving—Packing—Shipping

HISPANIC-AMERICAN TALKS START TODAY

G. W. U. Lecture Series to Open With Dr. Wilgus, Noted Author.

The opening lecture in the seminar conference on Hispanic-American affairs scheduled in the summer sessions of the George Washington University will be given at 9:40 a. m. today by Dr. A. Curtis Wilgus, associate professor of Hispanic-American history in the university.

The conference will bring to Washington the leading scholars of the United States in this field. Fifteen authorities representing ten universities, the Pan-American Union and other agencies concerned with Latin America will participate. While Latin-American affairs have engaged the attention of various university institutes, the conference now scheduled in Washington is the most comprehensive to date.

Dr. Wilgus is nationally known as a Hispanic-American scholar through his research and writing. The author of one of the early texts in the field, he is the managing editor of the twenty-volume critical bibliography of works in all languages on Hispanic America, which is now in preparation, and is also editing a two-volume reference history. His published titles number more than 300.

Schedule of Lectures.

The schedule of lectures follows:

Dr. Wilgus, introductory lecture, today.

Dr. Samuel Guy Inman, of Columbia University, executive secretary of the conference on cooperation in Latin America, "Modern Hispanic-American Society," Wednesday and Thursday.

A. P. Whitaker, professor of history at Cornell University, "Iberian Backgrounds," Friday and Monday.

Victor A. Belaunde, formerly of the University of San Marcos, Lima, Peru, and now on the faculty of the University of Miami, "Native Backgrounds," July 12, 13.

Mary W. Williams, professor of history at Goucher College, "The Colonial Era," July 14, 15, 18.

Dr. William R. Manning, of the Division of Latin-American Affairs, Department of State, "Revolutions for Independence," July 19, 20.

Dr. N. A. N. Cleven, professor of history at the University of Pittsburgh, "Modern Political Life," July 21, 22.

Prof. Clarence F. Jones, of Clark University, "Modern Economic Life," July 25, 26.

Remaining Lectures.

William F. Montavon, director of the National Catholic Welfare Conference "Modern Religious Life," July 27.

Miss Heloise Brainerd, director of the division of international cooperation of the Pan-American Union, "Modern Education," July 28, 29.

Prof. Cecil Knight Jones, of the George Washington University, "Modern Literature and Culture," August 1, 2.

Senor E. Gil Borges, assitsant director of the Pan-American Union, "Inter-Hispanic American Relations," August 3.

Prof. J. Fred Rippy, of Duke University, "Hispanic America and Europe," August 4, 5.

Prof. Charles C. Tansill, of American University, "Hispanic America and the United States," August 8, 9, 10.

Dr. James Alexander Robertson, of John B. Stetson University, editor of the Hispanic American Historical Review, "Intellectual Cooperation," August 11.

Dr. A. Curtis Wilgus, concluding lecture, August 12.

28-Year Romance Spans Ocean to Unite Couple

Boston, July 4 (A.P.).—A romance that lived for 28 years culminated in marriage today when Mrs. Eliza S. Ryder, of Bradford, England, arrived on the steamship Laconia and within 25 minutes was wedded to Walter A. Cawthorn, of Providence, R. I.

The couple were sweethearts in England years ago. Cawthorn came to the United States and later was married. Mrs. Ryder took a husband in England. Some time ago death made them widow and widower and they corresponded. The romance blossomed anew and Cawthorn proposed—by mail. A taxi and a South Boston minister did the rest today.

Guggenheim Speaks in Havana.

Havana, Cuba, July 4 (A.P.).—Addresses by United States Ambassador Harry F. Guggenheim, Secretary of State Orestes Ferrara, and the British minister, Sir John Broderick, were heard at the annual American Club Fourth of July luncheon here today.

Today's Happenings

Luncheon—Washington Credit Men, Raleigh Hotel, 12:30 p. m.

Luncheon—Typothetae of Washington, Raleigh Hotel, 12:30 p. m.

Luncheon—Y. M. C. A. Men's Club, Hamilton Hotel, 12:30 p. m.

Meeting—Association Opposed to Blue Laws, Carlton Hotel, 7 p. m.

Frances et Frances
STUDIO SHOP
1345 Conn. Ave.
Second Floor
Offers at
Drastic Reductions
DRESSES
for all occasions
Chiffons, Prints and Washable Silks
Formerly priced $13.95 to $37.95
Now $8.95 to $23.95
Misses' and Women's Sizes 12 to 44

RAIN FAILS TO MAR RACES AT CULPEPER

4,000 Attend Twenty-eighth Event; Favorites Run True to Form.

Special to The Washington Post.

Culpeper, Va., July 4.—More than 4,000 persons witnessed Culpeper's twenty-eighth annual Horse Show and Racing Association's meet here today, despite an all-day downpour of rain. All classes were sliding and slipping during their performances, and the races were run on a slow track.

Of the four flat races and one steeplechase, winners in all races ran true to predictions, that being the steeplechase in which the favorite, Do Tell, did not run in the money. The betting was small compared with previous years.

The results follow:

Class 1, half-bred suckling colts—First, Marksman, ch. c., E. L. Redmon; second, Report, ch. c., Clifton Simpson; bay colt, M. R. Waugh.

Class 3, brood mares, mares suitable to breed hunters; they must have bred this season or have foal at side—First, Primrose, b. m., Clifton Simpson; second, Polly, ch. m., E. L. Redmon; third, bay mare, 9 years, M. R. Waugh.

Class 2, half-bred yearlings—First, Foxy Morn, ch. c., Mrs. M. R. Waugh; second, Doody, b. c., Peach Bros.; third, Tom Sawyer, b. g., Mrs. Paul A. Adams.

Class 4, thoroughbred yearlings—First, Tigaran, b. g., E. L. Redmon; second, Colonel D. C., ch. g., Ernest W. Woolf; third, yearling, Clifton Simpson.

Class 10, saddle horses—First, True Love, ch. g., Mrs. Allen Potts; second, Robin Adair, gr. g., A. & G. Rives; third, Happy Long, ch. g., Peach Bros.

Sportsman Is First.

Class 2, hunters and jumpers, open to all—First, Sportsman, Miss Elisabeth Nesbitt; second, Gay Cockade, br. m., W. G. Boxert; third, Spring Morning, br. m., James N. Andrews, jr.

Class 14, hunters—First, No Sures, ch. g., L. C. Leith; second, Sandy, ch. g., Thomas H. Somerville; third, Sergeant, ch. g., Thomas H. Somerville.

Class 12, ladies' saddle horses—First, Love Taken, br. g., Mrs. Allen Potts; second, Robin Adair, gr. g., A. and G. Rives; third, Chinquapin, gr. g., A. and G. Rives.

Class 23, jumping class, touch and out; if no horse clears jumps no prizes awarded; jumps, 4 feet; to be raised in event of tie—First and only, Mint Julep, b. g., W. W. Osborne.

Class 18, green hunters—First, Clearanfast, ch. g., Mr. and Mrs. O. H. Plummer; second, Tupelo, ch. g., Edwin Vaughan; third, Royal Pleasure, gr. m., Mr. and Mrs. O. H. Plummer.

Class 17, lightweight hunters—First, The Maid of Afton, ch. m., John A. Massie; second, Sportsman, b. g., Miss Elizabeth Nesbitt; third, Chatter Play, ch. g., E. W. Woolf.

Class 16, middleweight and heavyweight hunters—First, Decanter, ch. g., Jack Rinehart; second, Red Tape, br. g., L. M. Allen; third, Musketeer, blk. g., Thomas H. Somerville.

Races:

First race, local; one-half mile—First, Leo Mac, b. g., R. H. Covington; second, Gray Nanny, gr. m., Bill Waugh; third, Airway, br. g., John Lewis.

Second race, open; one-half mile—First, High Lady, blk. m., Mrs. A. S. Bowman; second, Sans Sable, b. m., W. L. Furr; third, Volante, br. c., W. Byers.

One Mile Distance.

Third race—One mile. First, Frances Cooper, br. m., J. D. Baker; second, Kanem, blk. h., Mrs. A. S. Bowman; third, Rye and Rye, b. g., J. M. Trapnell.

Fourth race—Three-fourths mile. First, Schley B, b. g., Mrs. A. S. Bowman; second, Princess Slim, gr. m., J. D. Baker; third, Rory Jester, br. g., W. Furr.

Fifth race—Steeplechase; 2¼ miles. First, George Jessel, b. g., Mrs. F. W. Bennett; second, Star Wink, ch. g., Noel Laing; third, Fordham, b. g., J. C. Hamilton.

Tomorrow's program includes the feature class of the horse show, the hunter championship, in which Culpeper's challenge plate is offered to the winning exhibitor for one year. The plate must be won three times by the same exhibitor before it becomes his property. Each winner keeps it until 30 days prior to the next show, at which time it must be delivered to the secretary of the show. Mrs. D. N. Lee's entry, Broken Glass, won the plate for the third time here last year, making this year's entry the first of the three-year win.

More than 60 race horses promise the best of excitement in tomorrow's races if the track has dried up by that time.

Wife Must Approve Home Site.

Regina, Saskatchewan, July 4 (A.P.). The right of a wife to decide where she shall live is officially recognized in Saskatchewan's back-to-the-land movement. The government, taking no chances on wives refusing to reside on land chosen by their husbands, has ruled that both the husband and wife must see and approve before a land grant is made.

"WHERE ECONOMY RULES"
P & G LAUNDRY SOAP
10 Cakes 29c
A&P ESTABLISHED 1859

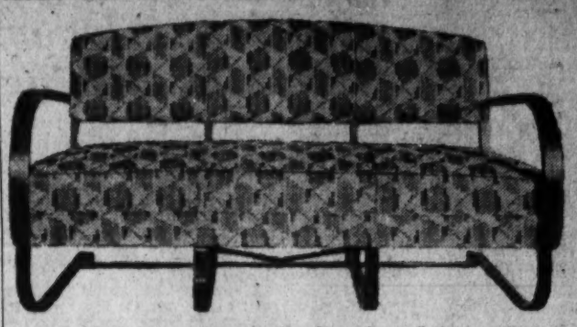
SALE Opportunities in Porch and Sunroom
FURNITURE—
Settees, $18-$29
Chairs, $9-$15.50
OF modern design. Special steel-spring base construction. Upholstered in a selection of attractive materials, including some waterproof fabrics. Unusual values in view of the reductions.
DULIN & MARTIN
Connecticut Ave. and L

Stohlman's
Fresh Peach Ice Cream
PURE—RICH—DELICIOUS
$1.00 qt.
West 0063

BEAUTIFUL FLORAL TRIBUTES
$3.50
Kaskuskas INC.
1407 H St. N.W.
Nat'l 4905

WOODWARD & LOTHROP
10TH 11TH F AND G STREETS

18 Glasses... Pitcher... Double-Deck Cart...
20-piece Set
A smart way of serving Summer drinks—6 tomato or orange juice glasses, 6 water tumblers, 6 iced tea glasses—large pitcher—and sturdy double-decker cart on wheels, making it just as easy to serve on the porch or veranda, as in the front parlor. In vivid orange, or cool green. An exceptional value at this price—
$4.95
GLASSWARE, FIFTH FLOOR
Let Us Develop Your Fourth of July Pictures
Films left before 10:30 a. m. to be developed and printed, will be ready the same day, after 4:30 p. m. All prints are made on Velox paper.
KODAKS, FOURTH FLOOR

WOODWARD & LOTHROP
10TH 11TH F AND G STREETS
Today—Another Shipment...
10-Inch Oscillating Electric Fans
$8.95
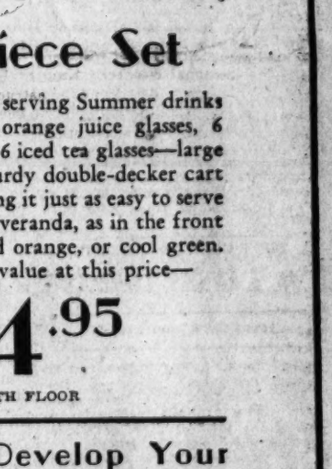
The lowest we have ever priced fans of this type
Now that you know hot weather is here to stay, is the time to purchase fans for your home—and these are very specially priced. Large enough to keep even a big room cool—and they are the oscillating type that reaches every corner. With test-proven, indestruction-type motor that runs noiselessly and smoothly—and will give many years of service. Phone orders (DIstrict 5300) filled.
8-inch Monarch Stationary Fans Special ... $3.75
Other Electric Fans priced from ... $6.50 to $35
ELECTRIC FANS, FIFTH FLOOR

BLAZE BELIEVED SET AS 14 ARE HOMELESS

Family Narrowly Escapes in Night Garments; Girl Is Injured.

Police still believe that the fire which destroyed a bungalow and left fourteen persons homeless yesterday morning in Takoma Park, Md., was deliberately set, but they have found no further clues pointing to incendiarism, they said last night.

Meanwhile, Frank Collins, owner, and his family prepared to live with relatives until a new home could be obtained. Irene Collins, his 16-year-old daughter, who was severely cut about the legs when she crawled through a window to escape from the blazing building, was still in the Washington Sanitarium, where she was taken yesterday.

The fire was discovered yesterday about 5 a. m. by Collins' wife, Florence, who found the kitchen ablaze. She awakened her husband and they shepherded their nine children, a son-in-law and two grandchildren from the burning structure. Before all were out flames cut off their exit, and glass had to be broken from a window to allow their escape. It was then that Irene was cut.

The Takoma Park Fire Department was called, but the flames had gained so much headway that it was impossible to save the house. The loss was estimated at $4,000, which was not covered by insurance. The Collins family fled in their night garments, and were sheltered at the homes of neighbors.

Those who were saved were: Frank Collins, 52; his wife, Florence; Ernest, 22; Frank, 18; Irene, 16; Harold, 15; Bernard, 12; Edith, 10; Audrey, 7; Louise, 3; Mrs. Eugene Milestad, 21; Eugene Milestad, 22; Jean Milestad, 2, and Kenneth Milestad, 6. Ernest, who is a cripple, was helped through the window by two of his brothers.

Yesterday's fire is the fifth lately in which houses in the vicinity of Collins' home has been destroyed by fire under suspicious circumstances, police said.

J. N. Hill, Son of Rail Magnate, Dies at 62

New York, July 4 (A.P.).—James Norman Hill, 62, son of the late James J. Hill, the transportation magnate, and himself a bank and railroad director, died early today at his Long Island estate. He had been in poor health for weeks.

A native of St. Paul, Minn., he began his railroad service as a clerk after he was graduated from Yale University in 1893. In 1905 he became vice president and later a director of the Northern Pacific. His widow, the former Marguerite Sawyer Fahnestock, survives.

Cleveland Bridge Pairs Place First and Third

Cleveland, Ohio, July 4 (A.P.).—Playing consistent auction bridge, Maurice Maschke and George W. Parratt, of Cleveland, won the all-American auction pair championship at the American Whist Club tournament here today. The winners scored 135½ match points out of a possible 210.

P. Hal Simms, of Deal, N. J., and Baron Waldemar von Zedwitz, of New York, were in second place with 125 points. Another Cleveland pair, O. S. Emerich and S. B. Fink, were third with 123.

3 KILLED, 20 HURT IN KANSAS TORNADO

Continued from Page 1.

named Simmitt, Washington, and an unidentified man.

Communication lines were damaged. Persons who were able to get out of the town sent out a call for ambulances, doctors and nurses.

The tornado struck at 5:15 p. m., accompanied by a downpour which measured 1½ inches in a few minutes.

Passenger trains from Wymore, Nebr., to Concordia were forced to return to Hanover because of the debris scattered over the tracks.

Washington has a population of approximately 2,400 persons.

FILM TIME TABLES

Feature pictures are presented on the following schedules at the theaters named:

Palace—"Scarface," at 11:15, a. m., 1:30, 3:25, 5:30, 7:35 and 9:40 p. m.

Earle—"Week-End Marriage," at 11:45 a. m., 2:10, 4:40, 7:30 and 10:15 p. m. Stage shows with Jack Mulhall in person at 1:10, 3:40, 6:30 and 9:10 p. m.

Loew's Fox—"Unashamed," at 11:10 a. m., 1:55, 4:20, 7:05 and 9:50 p. m. Stage shows, with Vaughn De Leath, in person, at 1:05, 3:30, 6:15 and 9 p. m.

Metropolitan—"Hollywood Speaks," at 11:18 a. m., 1:03, 2:48, 4:33, 6:18, 8:03 and 9:50 p. m.

Columbia — "Fast Companions," at 12:15, 2:10, 4:05, 6, 7:55 and 9:50 p. m.

RKO-Keith's—"Bring 'Em Back Alive," at 11 a. m., 12:48, 2:36, 4:24, 6:12, 8 and 9:48 p. m.

Tivoli—"New Morals for Old," at 2:05, 4, 5:50, 7:45 and 9:35 p. m.

Ambassador—"Week-End Marriage," at 6:15, 8:05 and 9:55 p. m.

Five Campers Are Drowned.

East Tawas, Mich., July 4 (A.P.).—Five persons, including two children, drowned in the backwaters of Cook Dam on the Au Sable River last night after an outboard motor boat carrying a party of campers struck a log and overturned. Five persons, including two children and Thomas Little, camp proprietor and pilot of the boat, were saved.

MOVEMENT OF STEAMSHIPS

New York, July 4.

ARRIVED MONDAY.
Minnetonka, from Antwerp.
Caledonia, from Glasgow.

SAIL WEDNESDAY.
President Harding, for Hamburg.
Coahoma County, for Rotterdam.
City of Havre, for Hamburg.
New Texas, for Lagos.
Berengaria, for Southampton.

SAIL THURSDAY.
New York, for Hamburg.
Kosciuszko, for Gdynia.
Dresden, for Bremen.
Saturnia, for Fiume.

REPORTED BY RADIO.

Saturnia, from Dublin: due at pier 84, North River, Tuesday.

Veendam, from Rotterdam: due at Fifth street, Hoboken, Tuesday.

President Monroe, from World cruise: due at Twelfth street, Jersey City, Tuesday.

Laconia, from Liverpool: due at pier 56, North River, Tuesday.

Majestic, from Southampton: due at pier 59, North River, Wednesday.

Ile de France, from Havre: due at pier 57, North River, Wednesday.

Dresden, from Bremen: due at pier 42, North River, Wednesday.

Man Escapes Jail, Window Also Missing

Robert Janney, 919 New York avenue northwest, went through the Hyattsville, Md., jail yesterday afternoon—but not on an inspection tour.

Janney was arrested by Albert Anderson, chief of police of Hyattsville, on charges of driving an automobile while intoxicated and reckless driving. He was lodged in the Prince Georges County Jail.

A short time later the jailkeeper went to see Janney. He was gone. A strong wire screen in the window of the room where he was locked up also was missing—to say nothing of the window frame itself.

Just how Janney succeeded in tearing out the entire window is puzzling police.

MONTGOMERY UNITS HOLD CELEBRATIONS

Several Towns in County Put on Programs Featured by Varied Contests.

Montgomery County Bureau of The Post, 9103 Conn. ave., North Chevy Chase, Md. Telephone Wisconsin 4205.

Dampened somewhat by rain in the morning and overcast skies all day, Montgomery County's celebration of the 156th birthday of the Nation went through on schedule yesterday with but few minor changes. The principal break in the program was that at country clubs and amusement resorts which fell far under the crowds that had been expected, because of the weather.

Community celebrations were held at Takoma Park, which cooperated with the District in its celebration; Cabin John Park, Kensington, Battery Park and Damascus.

The Cabin John Park celebration, under the auspices of the Cabin John Park Volunteer Fire Department, started with a parade, which was held up for more than an hour by the rain but finally got under way. The parade, headed by a detail of Montgomery County Police, and the Potomac Band, traversed the length of Conduit road from the District Line to Great Falls and Potomac.

Prizes Given for Floats.

First prize of $5 for the best appearing float was won by the Daughters of America, and second prize of $2.50 was won by the Cabin John Junior Firemen. The Brookmont 4-H Club and the Boy Scouts won honorable mention. The parade was followed by a chicken dinner at the firehouse and with carnival features on the firehouse grounds as well as horseshoe pitching and athletic contests. David Tuohey was general chairman, with Chief Thomas W. Sullivan chairman of the parade and Mrs. Margaret Bissell as chairman of the dinner committee.

Kensington had a fairly large crowd in attendance at the annual celebration of the Kensington Volunteer Fire Department, which included a parade and contests between fire departments of the county.

The parade, led by Montgomery County Police and the Purdum Band, wended its way through the principal streets of the town to the firehouse and carnival grounds. The Bethesda Volunteer Fire Department won the silver cup for being the best appearing company in line. Judges were Capt. R. D. Crompton, of 22 Engine Co., and Lieut. C. W. Rice, 11 Truck Co., both of Washington.

Contests Are Staged.

The block from the firehouse to the next corner below on Connecticut avenue then was cleared as well as the firehouse for the exciting, running hook-up contests. Only four departments participated in the contests, which are considered quite dangerous. The Rockville Volunteer Fire Department was winner of the silver cup by a time of 50 seconds in leaving the firehouse, running a block and then hooking to a fire plug. A small sign then had to be knocked down with water from the hose.

Two pieces of apparatus, an engine and a hose wagon from each department participated. Kensington was second, with a time of 52 seconds, with Bethesda as third with 59 seconds. Cabin John Park ran out of the money because of short hose connection which wouldn't reach the hydrant. A tug of war between the departments was won by Bethesda.

Battery Park held a children's celebration in the afternoon under the auspices of the Battery Park Civic Association at the Battery Park Community House. The chief event was a children's parade with four prize awards. Winners were: Martha Alexander, 4, daughter of Mr. and Mrs. Preston C. Alexander, appropriateness; Sando Irwin, 5, child of Mr. and Mrs. I. H. Irwin, originality; Nancy Hill, 8, daughter of Mr. and Mrs. Harry E. Hill, artistic design, and the most comical won by the three daughters of Capt. Adam Richmond, of the Judge Advocate General's Department of the Army, Ruth, Virginia and Frances Richmond. The tots had dressed as the bonus vets on parade.

Tennis Play Abandoned.

Athletic contests were followed by ice cream for the tots. A tennis tournament was called off because of wet grounds. The program was completed with a dance and fireworks in the evening. J. R. Clark was in charge of the fireworks; Mrs. George Hill had charge of the parade, and Judge Granville R. Curry, of the County Juvenile Court, had charge of the races. The dance was in charge of Preston Carter Alexander.

The Damascus celebration took the form of a George Washington Bicentennial Celebration on the grounds of the high school. Representative David J. Lewis, of Maryland, was the speaker.

Archie W. Souder was chairman of the general committee, assisted by representatives of the Parent-Teacher Association, the Damascus Methodist Episcopal Church, the Odd Fellows, Junior Order United American Mechanics, Daughters of America and the Citizens Association. A chicken dinner was served by the Ladies' Aid of the church.

Arlington Has Day Free Of Fireworks Accidents

Despite the fact that the Arlington County board raised the ban on the sale of fireworks, there were no reports at the county jail late last night of a single accident.

Police kept a close watch on the use of fireworks in all sections of the county. There were complaints that persons were throwing fireworks in the direction of automobiles, but police prevented serious results.

VIRGINIA TO START TESTS FOR DRIVERS

Examinations for Beginners Will Open Tomorrow Under New Law.

Examinations for automobile drivers' permits for beginners, between the ages of 14 and 16 years, and also all adult beginners, will be started tomorrow by the Alexandria Police Department, according to Capt. John S. Arnold. This examination will not apply to experienced drivers, the new Virginia law relating to drivers' licenses exempting from examination all those who have driven an automobile "successfully" for 500 miles.

The application blanks for licenses for experienced drivers contains a list of eleven questions which must be answered under oath. These include a statement as to whether the applicant has driven a motor vehicle in Virginia a distance of 500 miles; how long the applicant has driven; whether he is familiar with the motor vehicle laws, highway warnings and direction signs of Virginia; whether he has been convicted of any violation of motor vehicle laws; convicted of voluntary manslaughter, driving drunk, any felony, conviction upon three charges of reckless driving, or perjury; whether sight or hearing is impaired, or the applicant has any physical defects which might affect his operation of a motor vehicle; whether he has ever had an operator's license, and if so whether it has ever been revoked, and why, and finally, whether he knows that false statements in his application constitute perjury or grounds for revocation of his license.

Although drivers are given until June 30, 1933, to obtain the license, for which no charge is made, many Alexandrians have already received the licenses, which are good until June 30, 1933, and then renewable for four years, at a charge of 50 cents.

The first weekly drill of the Alexandria Light Infantry will be held in the armory tonight. The schedule for July and August will be in the nature of training for the annual encampment at the State rifle range at Virginia Beach, August 7 to 21, inclusive. The schedule of drills follows:

July 5—Combat principles and close order drill.

July 11—Combat principles and close order drill.

July 18—The infantry pack, tent pitching, close order drill.

July 25—Markmanship and close order drill.

August 1—Issuance of camp equipment, close order drill.

Saturday, August 6—In the absence of plans for transportation other than by train, the company will assemble in the armory at 8 p. m. and spend the night, leaving for camp Sunday morning, August 7.

Firecrackers were responsible for a fire Sunday night which badly damaged the rear of the residence occupied by Mrs. A. M. Cahill, 323 North Washington street, Alexandria. The back porch, kitchen and windows were damaged.

Howard D. Manington, Harding's Friend, Dies

Columbus, Ohio, July 4 (A.P.).—Howard D. Manington, 64, who directed the "front porch" presidential campaign of Warren G. Harding at Marion in 1920, died at his home here today after two years' illness.

Mr. Manington, an active Republican leader for 35 years, became an intimate friend of Harding in 1900 when the latter was elected State senator. Prior to the Republican national convention in 1920, he was prominent in organizing delegates to support Harding's candidacy.

Chile Warns of Rumors; Police Find Explosives

Santiago, Chile, July 4 (U.P.).—The government tonight issued an official bulletin saying that enemies of the regime are attempting to create uneasiness by spreading false reports by telephone, and that the authorities would administer the severest penalties to any perpetrators caught.

The police of Valparaiso discovered "enough hidden explosives to blow up the entire city," according to a dispatch to the local newspaper La Union.

DEMOCRATS TO MAP FIGHT IN ARLINGTON

R. N. Anderson, President of Club, Predicts Victory for Roosevelt.

ARLINGTON COUNTY BUREAU OF THE POST.
Tel. Clar. 509. Clarendon, Va.

Confident that Arlington County, for the first in many presidential elections, will be in the Democratic column, Robert N. Anderson, president of the County Democratic Club, announced last night a special meeting of the executive committee of the club will be held at his home Friday night. Mr. Anderson returned yesterday from the Chicago convention.

At the meeting Anderson says plans for the campaign will be formulated.

Discussing the proceedings of the recent convention, Anderson declared that never in the history of the party had there been such harmony as was displayed at the convention.

"I feel confident," said Anderson, "that when the final vote is cast in November the next President of the United States will be Franklin D. Roosevelt."

Determined to oppose the organization being perfected to favor Arlington County staying within the provisions of the Byrd road act, citizens of Aurora Hills are ready to fight for withdrawal from the act, according to a statement last night by George Wilson, of Aurora Hills.

"The voters of Arlington County less than two years ago voted to change its form of government and carried the election by a handsome majority," Wilson said. "The Byrd road act takes away from the county board one of the functions of county government which they should have."

Trans-Canada Hop Broken at Winnipeg

Plane Refuels and Takes Off for Lethbridge on Way to Vancouver.

Winnipeg, Manitoba, July 4 (A.P.).—The trans-Canadian plane Vancouver Sun paused briefly here this evening for refueling and departed for Lethbridge on a flight from Montreal to Vancouver. It had been planned to refuel in the air, but no plane was available to make contact.

Fort William, Ontario, July 4 (A.P.).—The airplane Vancouver Sun, carrying Richard H. Storer and Bruce R. Ronald, came down here to refuel this afternoon and took off a few minutes later to continue a trans-Canadian flight from Montreal to Vancouver. Plans for a one-stop trip were blocked when the plane was forced down near Sudbury, Ontario, by a broken oil line. Storer landed safely in a field, had the part repaired and left several hours later. The field was soggy and the plane was towed to a highway for the takeoff.

The pilots left Montreal at 1:34 a. m. (Eastern Standard time) and reached Fort William at 2:15 p. m., hoping to make the 2,445-mile journey in 21 hours. They are carrying 120 letters for the Vancouver postoffice.

150 Escape Injury In Railroad Crash

Engine of Washington Train En Route to Cincinnati Overturns.

Parkersburg, W. Va., July 4 (A.P.).—One hundred and fifty passengers escaped injury when a Baltimore & Ohio Railroad train was wrecked at Little Hocking, Ohio, 8 miles from here, tonight.

The entire train, composed of two engines, a Pullman, two day coaches, a diner and a baggage car, left the tracks.

Railroad officials were unable to explain the wreck, which occurred as the train, No. 11, en route from Washington to Cincinnati, passed a switch. The first engine overturned, while the second and the cars remained upright.

The train originally was identified at railroad offices in Charleston as the National Limited, one of the road's fastest, but railroad officials here said that identification was in error.

RULING ON FURLOUGH OPERATION LOOMING

Continued from Page 1.

versy are sections permanently curtailing annual leave to 15 days, the one requiring retirement of "superannuated" workers, and the married employe clause, under which husband or wife would have to be dismissed from the service.

The mandatory nature of the latter provision is in dispute. Clerks are protesting the permanent leave restriction. The question has arisen whether superannuated workers who have not served 15 years necessary to retirement will be dismissed, although Senate economy conferees deny this intention.

Before adjournment, Senator Hiram Bingham (Republican), Connecticut, will seek again to get action on his joint resolution repealing the married workers provision. If blocked again under unanimous consent rules, he will move to call the resolution up and demand a vote.

PETITION OF FAIRFAX ON GAME REJECTED

Virginia Commission Denies Plea to Allow Killing Doe Deer and Turkey.

Covington, Va., July 4 (A.P.).—Coming to Alleghany County today for a joint meeting with the West Virginia game commission, the Virginia commission on game and inland fisheries had two sessions of its own, hearing petitions from Virginia sportsmen and entering orders.

A petition to legalize killing doe deer and for an open season for wild turkey in Fairfax County was denied, along with one for a season for squirrels in Southampton which did not mention the dates desired.

An open season from November 15-30 inclusive on wild turkey in Albermarle Cunty was allowed. The bag limit on ruffled grouse was placed at sixteen a season while the limit on quail was left unchanged. The open season on bear west of the Blue Ridge will end, under another order of the commission, on December 31.

Taking of minnows in streams restocked with trout was prohibited and the general season on game in Augusta County was made to conform with that in Highland, Bath and Alleghany. The open State season on ring-necked pheasants was made from November 15 to December 15 inclusive. An open season on wild turkeys in the Northern Neck counties was granted, but dates were not fixed.

Preservation of game in the Alleghany Mountains was discussed at the joint meeting with the West Virginia commission held at Hickory Lodge, on the Jackson River between Covington and Hot Springs. This conference, looking toward State cooperation, will be continued tmorrow.

Flint Glass Workers To Oppose Wage Cut

Toledo, Ohio, July 4 (A.P.).—Delegates representing eleven States and Canada assembled in Toledo today for the first formal session of the American Flint Glass Workers Union convention.

William P. Clarke, Toledo, president of the union, urged the union to exert the utmost energy to aid in solving the difficulties which the present economic order faces. Clarke urged the union not to accept the 25 per cent wage reduction which he said is being asked by employers.

Girl and Escort Slain; Assassin Kills Himself

Franklin, Tenn., July 4 (A.P.).—William D. Simons shot and killed Miss Ethel Hartley, 26, and her escort, A. Y. Biggers, 42, near here last night and committed suicide a few hours later.

Authorities have found no motive, although they have learned Simons lay in wait for the couple and opened fire as the girl alighted from an automobile. He fled to a barn at his home and his body was found there with a bullet wound between the eyes.

SOCIETY DEATH LAID TO "LOVE TRIANGLE"

Doctor, in London, Testifies Mrs. Barney Said "Other Woman" Caused Row.

London, July 4 (A.P.).—Dramatic evidence about "the other woman" was projected today into the murder trial of beautiful Mrs. Dolores Barney of the West End set, who stands accused of shooting her close friend, Thomas William Scott Stephen, after a night of revelry May 31.

The witness who told the story was a Dr. Durant, whom Mr. Barney called to her obscure but attractive alley apartment on the night of the tragedy. Dr. Durant gave a detailed account of the scene that met his eyes.

He said Stephen was dead and Mrs. Barney, overwrought and hysterical, and babbling incoherently, again and again kissed the body.

The witness said the young woman told him she and Stephen had quarrelled the night before over another woman and that a reconciliation had followed, but, the doctor said, Mrs. Barney told him she and her socially prominent companion had resumed the quarrel after a visit to a night club. Then Stephen threatened to leave the flat and go to the other woman.

Doctor Tells of Death Threat.

Mrs. Barney threatened to kill herself, the doctor went on, relating her story to him, but Stephen obtained her revolver from a bedside chair and started out. Mrs. Barney followed and in a struggle, the doctor quoted her as saying, the revolver went off.

Under cross-examination the physician said Mrs. Barney was in a "crazy state of mind" and at the time could not have invented a story that was not true.

The identity of the other woman was not mentioned.

Mrs. Barney remained controlled during most of Dr. Durant's testimony, but wept at intervals and at the end of his evidence collapsed. At the conclusion of the session the woman was white and trembling and a wardress held each arm as she left.

The prisoner was attired in black, relieved only by little stripes of white on her close-fitting hat. A wisp of her nearly platinum-blonde hair peeped from beneath the brim.

Detailed in Press.

London papers devoted pages to the trial, detailing every incident from the rustle of Mr. Justice Humphrey's robes of scarlet and ermine to his nosegay of flowers, carried in accordance with tradition.

The jury included two women.

Mrs. Barney was pale and nervous, but when the bailiff had read the charge against her at the outset, she rose in her place and answered, "not guilty."

Disorderly scenes which have had no parallel in recent years occurred in front of the old building before the trial began. Hundreds of men and women fought with the police for entry. They knocked off several bobbies' hats and one of them was bowled over before order was restored. Only a handful of spectators was admitted.

As the trial proceeded with the examination of witnesses for the crown Mrs. Barney lost her semblance of calm and collapsed in her chair. A prison matron revived her and the proceedings went on without further interruption.

Rite at Fort Necessity Attended by 20,000

Uniontown, Pa., July 4 (A.P.).—Catching the spirit of early America, 20,000 persons from half a dozen States, civil and military leaders and representatives of the French and British governments assembled today for the dedication of Fort Necessity—scene of Washington's first battle.

Veterans of the wars, patriotic societies and State officials joined in the colorful ceremonies marking the conclusion of the two-day program commemorating the restored fort as "an altar of national patriotism." Col. Fitzmaurice Day, military attache, represented the British government and Maj. Emanuel E. Lombard, military attache, the French.

HOOVER WILL HOLD CONGRESS IF HE VETOES AID, SAYS SNELL

Continued from Page 1.

planned to return today, or at latest, tomorrow.

Nearing the end of a long seven-month grind, congressional leaders laid plans yesterday to provide relief for the unemployed and go home.

The gigantic $2,100,000,000 compromise relief bill is expected to receive final approval today from the conference committee and be taken up immediately by the Senate and the House.

Sponsors of the legislation were hopeful it would be enacted into law before the week-end, despite strong suggestions of a veto from President Hoover.

Faces Other Hazards.

Other legislative hazards, including demands from some quarters for a new vote on the legalization of beer, confronted Congress as it turned into what the weary legislators hoped was the last week of the session.

Senate leaders determined to avert, if possible, a vote on the pending Bingham proposal to legalize 3.2 per cent beer. There was talk among some of junking the administration-sponsored home-loan discount bill, to which the beer proposal has been offered as an amendment, in order to avoid the issue at this time.

There also were growing demands for a vote on the general question of currency inflation. Senator Borah (Republican), Idaho, was leading a movement in the Senate for a vote on the Glass bill to give the circulating privilege to $1,000,000,000 of United States bonds.

Conferees on the relief bill will meet early this morning to go over the final draft of the compromise measure.

May Get Quick Action.

House leaders indicated they would ask for its immediate consideration in order to send it to the Senate if possible by tonight.

There was no agreement yesterday on what procedure would be followed if the bill should be vetoed by the President.

Speaker Garner, who has expressed doubt whether it could be passed over a veto, said he did not believe Congress would stay in session to await the President's action.

"If the President vetoes the bill and sends it right back with recommendations," he said, however, "the House might take them into consideration."

Senator Wagner (Democrat), New York, sponsor of the bill in the Senate, expressed the hope that the President would sign the bill. He characterized the measure as "a well-designed lever to give American industry a lift and a start until its own great native strength can be brought into vigorous action again."

Wagner Describes Bill.

Wagner described the compromise bill as worked out by the conferees, and revealed that the public works program contemplated in it amounts to $325,000,000. This is the feature of the bill to which President Hoover is most vigorously opposed.

Discouragement for those seeking a beer vote came today from Senator Norris (Republican), Nebraska, who recently indicated he believed the time had come to modify the Volstead act.

"It is not reasonable to expect that just when we are about to adjourn we shall pass something that we have fought over for years," Norris said.

Several Democratic drys have indicated that if the beer question comes to a vote they will support it because of their party declaration for modification.

"I have never yet voted against my party platform," one of them said.

Senator Bingham (Republican), Connecticut, sponsor of the beer amendment, predicted last night that the Senate would approve it by a majority of three or four votes.

ABOUT THE SHOWSHOPS

With NELSON B. BELL

ALTHOUGH the three leaders have not changed in either identity or order of rating, the third compilation of returns from the Motion Picture Herald's questionnaire, as to which screen players have attracted the greatest number of patrons to the motion picture theaters of the country during the past year, reveals many shifts in the ratings below third place.

Marie Dressler remains first choice with a percentage that has crept from 71 up to 74 on the latest balloting; Janet Gaynor stays in second place with 68 per cent, against an earlier 62, and Joan Crawford is third, with 63 per cent, instead of 57.

Among the remaining seven making up the first ten in box-office favor, Charles Farrell has moved up from sixth place to fourth; Greta Garbo has moved up from seventh to fifth; Norma Shearer from ninth to sixth; Clark Gable from eighth to seventh; Wallace Beery has slipped from fourth place to eighth; Will Rogers from fifth to ninth, and Eddie Cantor has moved up into tenth place with a percentage of 31, supplanting Joe E. Brown, who has been shunted back into thirteenth place with a rating of 29.3 per cent, as against his former 33 per cent.

It is notable that while their comparative ratings vary from week to week, at least nine of the ten favorites manage to hold their places in the first flight, the tenth position on the list being the only one that seems subject to a weekly change in identity, Wheeler & Woolsey as a team, Joe E. Brown, and Eddie Cantor having occupied it, in the order named, since answers to the questionnaire first began to come in.

In the gifted persons of Eddie Shapiro and Bert Shefter, Vaughn De Leath, "First Lady of Radio," appearing in person at Loew's Fox Theater this week, has one of the foremost two-piano teams in the country for her accompanists.

These young men are radio stars in their own right, being heard over a coast-to-coast hook-up every Thursday afternoon under the title of the "Grand Piano Boys." Their programs on the air have received wide acclaim.

They will accompany Miss De Leath during her broadcast tomorrow evening, instead of Fred Rich's Orchestra.

President M. C. Levee, of the Academy of Motion Picture Arts and Sciences, has announced the appointment of Clive Brook to the 1932 awards committee of the organization. Other actor members of the committee are Edward G. Robinson and Jean Hersholt. Mr. Levee also makes it known that the academy program on awards will be announced within a fortnight. More fuel for controversy!

Six World War veterans, holding memberships in postwar organizations in Washington, have been selected to do the lecturing at the Panorama Building, New Jersey avenue and C street, when the historic "Le Patheon de La Guerre," the world's largest canvas, is thrown open to the public a week from today, July 12. The preview, which is by invitation only, will be held the night before—Monday, July 11—in compliment to the Diplomatic Corps, the heads of patriotic societies, public officials and the press. A committee of citizens, headed by Maj. Gen. Hanson E. Ely, U. S. A., as chairman, will receive the guests, and Secretary of War Patrick J. Hurley will welcome to America the great French panorama that imparts a message of peace while indicating the costs of war. The Veterans of Foreign Wars will send a delegation headed by its band of 100 pieces.

Contrary to earlier announcement, "Rebecca of Sunnybrook Farm," starring Marian Nixon, with Ralph Bellamy, will be the attraction at Loew's Fox, beginning Friday, instead of Lionel Barrymore, in "Washington Masquerade," which has been set back to July 15.

And who didn't get more kick out of it in the old days of firecrackers and firewater, when the Fourth was unsafe and insane? You said it!

AMUSEMENTS AMUSEMENTS

STARTING TOMORROW Wed. July 6

SHACKLED TO THE CROWD!
and even her love was public property!
Constance BENNETT
Revealing what it costs to be a star, in a story of the world, the flesh, and the movies
"WHAT PRICE HOLLYWOOD"
LOWELL SHERMAN
Neil Hamilton—Gregory Ratoff
KEITH'S 15c
RKO-Pathe Picture
David O. Selznick Executive Producer
25c to 1 P. M.

Last Times Today: Frank Buck's "Bring 'Em Back Alive"

Loew's FOX THEATRE OF THE STARS
NOW Painted but... UNASHAMED with HELEN TWELVETREES
ROBERT YOUNG—LEWIS STONE
Stage VAUGHN De LEATH in person and "HELL'S BELLES" A CAPITOL THEATRE N.Y. REVUE
PHIL LAMPKIN'S "AMERICAN PANTRY OVERTURES"
coming ALMOST MARRIED
Stage MONTENEGRO in person with LUIS LEVEDDY

Loew's PALACE THEATRE OF THE STARS
NOW A WHITE-HOT THUNDERBOLT FROM HELL AND HOLLYWOOD!
SCARFACE
PAUL MUNI
KAREN MORLEY—ANN DVORAK
BORIS KARLOFF
Sunday "Reboots of Sunnybrook Farm"
AN HONEST ENDEAVOR TO GIVE THE PUBLIC A TRUE PICTURE OF THE MOST TERRIFYING SECRET POWER EVER TO THREATEN AMERICA!

Loew's COLUMBIA
NOW BUBBLING COMEDY OF YOUTH!
FAST COMPANIONS
with MAUREEN O'SULLIVAN JAMES GLEASON TOM BROWN
25¢ 1:30 to 6 P.M. Nights
ORCHESTRA 40¢ BALCONY 25¢
Sunday NIGHT PRICES PREVAIL
Friday SHOP ANGEL

Remember? THE SWEETEST STORY EVER TOLD!
"REBECCA OF SUNNYBROOK FARM"
Friday Loew's PALACE

Warner EARLE Bros.
LAST 3 DAYS FAITH BALDWIN'S Week-End MARRIAGE
WARNER BROS. hit with LORETTA YOUNG
ON STAGE JACK MULHALL IN PERSON
GEORGE DEWEY WASHINGTON
OTHER ACTS
FRIDAY JAMES CAGNEY in WINNER TAKE ALL
On the Stage Al Trahan and Ann
25c To 1 P. M.

LAST 3 DAYS
HOLLYWOOD LAID BARE BEFORE YOU!
HOLLYWOOD SPEAKS
A COLUMBIA PICTURE WITH GENEVIEVE TOBIN
STARTS FRIDAY
TWO SMASHING THRILLS
1-Zane Grey (Himself)
South Sea Adventure
2-"BROKEN WINGS"
25c to 1 P. M.
METROPOLITAN
WARNER BROS.

NANA
The pictorial sensation and wonder of the art world, is now to be seen
At 1314 G St. N.W.
Admission, 15c.

RESORTS

Ocean City, Md.

FOR RENT—ROOMS; GOOD LOCATION; BOARDWALK. AYRESBILT. OCEAN CITY, MARYLAND.

Atlantic City, N. J.

New Clarion
KENTUCKY AVE. JUST OFF BOARDWALK
BATH HOUSES FREE TO GUESTS
REDUCED RATES. S. K. BONIFACE

MORTIMER
Virginia Avenue & Boardwalk
Rooms with Meals
$15.00 Weekly
Free Bathing V. C. Mortimer

Eagles Mere, Pa.

EAGLES MERE
"The Loveliest Spot in Pennsylvania"
Is on the summit of the Alleghanies, 2,200 feet above the sea. Here are ideal bathing, boating, canoeing, two rarely beautiful golf courses, one of 18 holes and one of 9, numerous tennis courts and many other recreational facilities, both outdoors and in. For details write
The Forest Inn—Henry E. Kirk, Jr.
The Lakeside—J. S. Kirk & Son
The Raymond—Henry E. Kirk, Jr.
The Crescent Inn—William Woods.
The Edgemere—Miss S. E. Peschmann.

The Collier Inn
COLUMBIA RD. at 18th ST.
Opposite Ambassador Theatre
Cool! Cool! Cool!
ENJOY YOUR FOOD
Air conditioned by the latest Carrier system
Today Luncheon, 11:30 to 3.
25c to 75c
Delicious Dinners, 55c, 65c and 75c.
5 to 8

L. L. PERKINS
WILL BOND YOU.
United States Fidelity & Guaranty Co.
Phone National 0013. Southern Bldg.

KODAK REPAIRING
Fuller & d'Albert, Inc.
815 10th St. N.W.

Store your silverware in our safety vaults during absence this summer.
THE WASHINGTON LOAN AND TRUST COMPANY
F St. at 9th 17th St. at G

DIAMONDS

A. Kahn Inc.
40 years at 935 F Street

3-Day Special EUGENE or Frederick Vita Tonic Wave
Regular $10 Wave..... Oil Wave $3.50 $3.95
COlumbia 10136 in West Clifton Terrace
Corner 14th and Clifton Streets N. W.
Anglin's BEAUTY SHOPPE

WHARTON'S
SEALED HOT TOASTED
WHOLE FRIED CHICKEN LOAF
12 to 14 individual Pieces Delivered Hot Any Hour Till Midnight. Or Drive to 2213 14th St. N.W.
$1.00
Call North 6617.

Now! At a Price You Can Afford!
WESTINGHOUSE and EASY WASHERS
With Extractor
$139.50
Speedy—Efficient—Simple
Attractively Finished
Easy Terms Arranged
C. A. MUDDIMAN CO.
911 G St. Nat'l 0140-2622
We Close at 1 P. M. Saturdays

SCHOOLS AND COLLEGES

Summer Session Classes
Beginning on
July 5th and 6th
SPECIAL COURSES FOR
College Graduates
Commercial Teachers
High School Graduates
With and Without Previous Commercial Training
Day and Evening Sessions
Strayer College
719 Thirteenth Street
National 1748
Catalog Upon Request

BANKERS PLANNING ACCEPTANCE DRIVE

New York Federal Reserve Pushes Practice to Aid Credit Expansion.

New York, July 4 (A.P.).—The New York Federal Reserve district's banking and industrial committee will launch this week the more intensive phases of its campaign to introduce the comparatively little known trade acceptance to the American business world as a means of loosening up credit.

The trade acceptance is not a total stranger here. It has been employed in limited fashion by manufacturers and wholesalers, but in most cases American business men have preferred to raise money for their commercial needs by getting direct loans from the banks.

The trade acceptance, which is widely used abroad, is simply a draft, indorsed by two business institutions or individuals of good credit rating, which can be sold to or discounted by a bank.

Advantages to Banks.

Because it is rated as one of the highest forms of commercial credit, banks advancing money against trade acceptances can turn them over to the Federal Reserve banks, getting funds in exchange. Thus the banks do not tie up so much of their loanable funds as in the case of advancing direct loans.

Use of trade acceptances is expected to enable the banks to finance a considerably larger volume of business than they can by advancing money direct.

The banking and industrial committee, of which Owen D. Young is chairman, announced its program of encouraging wider use of trade acceptances last week. Early this week, the committee hopes to name a subcommittee which will take over the work of directing the campaign to induce business men to employ this form of credit more widely. In addition, the committee has requested similar groups of bankers and industrialists, cooperating with the Federal Reserve Banks, to push the use of trade acceptances in other districts throughout the country.

Baker Supports Move.

J. Stewart Baker, chairman of the Manhattan Co., is among the executives who are supporting the central committee in its campaign to widen the use of trade acceptances.

Mr. Baker holds that the employment of trade acceptances by the larger corporations, even though they may be well upholstered with bank balances, can be directed to loosen credit.

The plan, however, is not so vital a necessity, he believes, to the large corporations as to the smaller businesses, which, in selling goods and receiving an acceptance instead of an account receivable, "would have an asset on which fresh credit could be created."

Although Mr. Young's committee has declined to add anything to its formal statement, it is known that its plan has received commendation from many corporations.

Among the leading figures in commerce who have approved the campaign are Irenee DuPont, vice chairman of E. I. DuPont & Co.; A. P. Sloan, jr., president of General Motors Corporation, and A. W. Robertson, chairman of the Westinghouse Electric & Manufacturing Co.

WALL STREET BRIEFS

(Associated Press.)

New York, July 4.—July financing of the Federal intermediate credit banks consists of an issue of about $16,000,000 2½ per cent collateral trust debentures, due in three, six and nine months, Charles R. Dunn, fiscal agent for the banks, announced today. The rate of 2½ per cent is the lowest on the banks' debentures since their establishment in 1923. Last month the banks sold $30,000,000 of 3 per cent debentures.

Lumber orders reported by the National Lumber Manufacturers Association for the week ended June 25 totaled 117,584,000 feet, or 7 per cent above the production of reporting mills. Shipments were 9 per cent above production.

Machine tool and machinery builders manifest a strong feeling of optimism in regard to autumn business, says the American Machinist. July and August business is expected to continue at the low levels of recent months.

Average crude oil prices at ten representative fields, as computed by the Oil, Paint and Drug Reporter, last week reached $1 a barrel for the first time since March 6, 1931. The average a year ago was 68.20 cents a barrel.

Economy recovery is severely handicapped by the present staggering public debt, and whether the action be voluntary or forced is secondary to the fact that debts have to be reduced, says the Fitch Summary of Trade and Industry. With each dip in the deflation cycle the tax load becomes more onerous, but it is a hopeful augury, according to the survey, that the matter of scaling down of the public debt is now recognized as one of the certainties to come.

MONEY MARKETS

London.

Money, ½. Discount rates, short bills, 1@1⅛; three-month bills, 1⅛@1⅛ per cent.

Bar silver, quiet and unchanged, at 16⅝d.

Paris.

Three per cent rentes, 75 francs 45 centimes. Five per cent loan, 98 francs 20 centimes.

Exchange on London, 90 francs 54 centimes. The dollar was quoted at 25 francs 43¼ centimes.

FOREIGN MARKETS.

(Associated Press.)

London—Prices were buoyant on the stock exchange due to the conversion scheme. Foreign issues were good, especially German and Japanese bonds, while British industrials and Argentine rails were strong features. British funds reacted on profit taking and the market closed firm.

Paris—The bourse was strong with increased transactions, bears helping the upward movement. Most rentes were steady with some irregular on conversion reports. Oil issues rose sharply on favorable reports from the Paris conference and the Young loan advanced 10 centimes. The closing was firm.

Berlin—Prices on the boerse were firm and the closing sustained.

STRANGE AS IT SEEMS —By John Hix

THE CRAWLING CRESCENTS - of Peru,
SAND DUNES THAT MOVE STEADILY ACROSS THE DESERTS WITHOUT CHANGING THEIR SHAPE . . .
AMELIA EARHART PUTNAM IS THE ONLY PERSON TO CROSS THE ATLANTIC TWICE BY AIRPLANE . . .
HOOVER GRIMSBY - 11 years old, HAS BEEN A CHURCH ORGANIST FOR THREE YEARS . . . Minneapolis -
GEORGE BURNS MADE 64 TWO-BASE HITS IN ONE SEASON.. Cleveland -1926-
7-3-32

DRIVEN slowly before trade winds, large crescent-shaped sand dunes advance steadily across the high desert pampas of La Joya, in Peru, never changing their shape. These curious piles of sand travel 60 feet a year . . . or less than 2 inches a day.

It takes them 88 years to move a mile.

• • • •

Mrs. Amelia Earhart Putnam broke four world's aviation records when she crossed the Atlantic by airplane. In addition to being the first woman to solo over the Atlantic, and the first person to cross the ocean twice by airplane, she set a new speed record for the "Lindbergh route," and broke the distance flight for women. Although two of her records are for women, the other two include all aviators.

Mrs. Putnam crossed the North Atlantic route to Ireland, 2,026.5 miles, in 13½ hours, beating the 16-hour mark set by Alcock and Brown in 1919. No man has ever crossed the Atlantic twice by airplane.

• • • •

Hoover Grimby, 11-year-old Minneapolis boy, began playing the organ on church programs when he was 8 years old. Since his debut, he has played the largest organs in the city before audiences up to 3,000 persons. He plays, from memory, many compositions, including those of Yon, Stoughton and Rubinstein.

Any reader wanting further proof of anything depicted here should address the author, care of The Washington Post, and inclose a stamped and self-addressed envelope for reply.

JOHN HIX.

Colors give added realism to strange things and happenings illustrated by John Hix on a full page in The Sunday Post.

Tomorrow—"A Light That Burned for 20 Years."

Lack of Confidence Decried by Mellon

Says Sources of National Wealth Still Remain Unimpaired.

London, July 4 (A.P.).—Ambassador Andrew W. Mellon told the American Society tonight confidence will return in the United States "just as soon as we are able to think again in terms of what we have and what we are, rather than what we have lost."

The ambassador was speaking at the society's Fourth of July dinner which was also addressed by Dr. Nicholas Murray Butler, of Columbia University, New York.

"Today we are suffering from a lack of confidence," Mr. Mellon began, "not as regards fundamentals, but only as regards the best means of overcoming the difficulties immediately ahead. These difficulties we shall overcome in time. All sources of our national wealth are still there. We still have our vast natural resources, our great industrial organization with its complete and modern equipment, and as efficient laborers as any to be found in the world."

Federal Reserve Bank Branch Official Dies

Birmingham, Ala., July 4 (A.P.).—Alexander Ewell Walker, 69, manager of the Birmingham branch of the Federal Reserve Bank, died here today afte a brief illness.

Mr. Walker served as State superintendent of banks during the administration of Gov. Emmett A. O'Neil and Charles Henderson. He was appointment manager of the Federal Reserve branch here when it was organized. A native of Pulaski County, Va., Mr. Walker attended the University of Virginia. After his graduation, he practiced law at Wytheville, Ala.

Reserve District No. 5.
REPORT OF THE CONDITION OF THE

Washington Savings Bank,

At Washington, in the District of Columbia at the close of business on June 30, 1932.

RESOURCES.

1.	Loans and discounts	$270,126.38
2.	Overdrafts	14.00
3.	United States Government securities owned	26,555.94
4.	Other bonds, stocks and securities owned	189,900.00
6.	Banking house, $80,000; furniture and fixtures, $12,723.90	92,723.90
7.	Real estate owned other than banking house	54,902.85
9.	Cash and due from banks	97,997.71
14.	Other assets	1.00
	Total	$732,221.78

LIABILITIES.

15.	Capital stock paid in	$100,000.00
16.	Surplus	25,000.00
17.	Undivided profits—net	5,376.00
18.	Reserves for dividends, contingencies, &c.	5,593.71
21.	Due to banks, including certified and cashiers' checks outstanding	98.00
22.	Demand deposits	189,578.01
23.	Time deposits	353,076.06
26.	Bills payable and rediscounts	25,000.00
31.	Other liabilities	26,500.00
	Total	$723,221.78

City of Washington, District of Columbia, ss:

I, ROBERT A. SISSON, Treasurer of the above-named bank, do solemnly swear that the above statement is true, to the best of my knowledge and belief.

ROBERT A. SISSON, Treasurer.

Subscribed and sworn to before me this 1st day of July, 1932.

(Seal.) HELEN F. INGERSOLL, Notary Public.

Correct—Attest:

JOSEPH E. JACOBS,
THOS. E. JARRELL,
D. P. ROBERTS,
E. F. GIBSON,
Directors.

RUSH PRINTING
EXPERT SERVICE
HIGH GRADE—NOT HIGH PRICED
BYRON S. ADAMS
"I Never Disappoint"

First Mortgages YIELDING 6%
Secured on properties in the Nation's Capital. Denominations as low as $100. On monthly payments.
Real Estate Mortgage and Guaranty Corp.
1610 K St. Nat. 1403

We Recommend
CHEMICAL BANK
This great New York Bank has paid dividends for over 100 years—
Outright or monthly payments
Circular on Request
ROBERT C. JONES & CO.
Shoreham Bldg. ME. 2922-23-24

PERPETUAL BUILDING ASSOCIATION
Pays
5%
Assets Over $28,000,000
Surplus $1,250,000
Cor. 11th and E N.W.
JAMES BERRY, President.
EDWARD C. BALTZ, Secretary.

Start a Savings Account Today Deposit Regularly
Even if you start with as little as $1, and put aside a definite portion of your monthly income, you will be surprised at the rapidity with which your savings will increase at the high rate of 5% interest paid by this Institution.
Open Daily, 9 to 5 Saturdays Until Noon
NATIONAL PERMANENT BUILDING ASSOCIATION
949-951 ST. N.W.
UNDER SUPERVISION U.S. TREASURY

THIRD CORPS OPENS SIX CITIZENS' CAMPS

Two Weeks' Instruction for 4,600 From This Area Is Planned.

Baltimore, July 4 (A.P.).—Tented cities sprang up today on the Army reservations of Maryland for the beginning tomorrow of the annual two weeks' instruction period in the Citizens' Military Training camps.

The six camps in the Third Corps area, including Maryland, Virginia, Pennsylvania and the District of Columbia, will accommodate 4,600 candidates.

At the same time 37,500 students will enter training in the 51 training camps throughout the Nation. Army officials said today that 97,489, the largest number in history, qualified for the course, but it was impossible to arrange quarters for all.

Four of the six camps in the Third Corps area are located in Maryland and the four will drill 3,950 students for the period. The group will include 600 from central Pennsylvania, 800 from Philadelphia and eastern Pennsylvania and 2,550 from the corps at large.

The other two camps in the area are: Fort Monroe, Va., and Fort Myer, Va., to train 650 from the corps at large.

While the camps do not get under way until tomorrow most of the candidates reported today and were assigned to quarters.

At the suggestion of Maj. Gen. Paul B. Malone, the six camps in the area have been given temporary designations honoring war heroes in the area.

Manchurian Town Razed By Blast of Ammunition

Harbin, Manchuria, July 4 (A.P.).—A dispatch to the Exchange Telegraph Agency today said the town of Tunbei, on the Huhai Railway, had been wiped out with heavy loss of life by the explosion of an ammunition storehouse.

Mother Accused of Slaying Boy.

Kitchener, Ont., July 4 (A.P.).—Two-and-a-half-year-old Lorne Reist was slain at his home near Elmira today and his mother, Mrs. Menno Reist, was accused of killing him with a flatiron. Mrs. Reist was reported to have been despondent for several months and arrangements had been made to take her away for a rest. She has another child three months old.

CROW HELPS OUT AT CAMP BREEDER

Mascot of Year Ago Again Caged at Boys Club Commissary.

Members of the Washington Boys' Club are looking forward to a successful season at Camp Reeder, the club's summer home on the Wicomico River because "Mack," the crow mascot of the camp, has returned to his cage. He is now in his summer home, a large, airy cage, built by the boys and located adjacent to the kitchen. "Mack" favoring a location close to the commissary.

Two years ago boys at the camp found an abandoned nest with two little crows apparently starving. The birds were rescued and the boys started the experiment of bringing them up by hand. Of course they were named "Moran" and "Mack" in honor of the "Two Black Crows."

"Moran" apparently did not thrive on the hand picked diet and after struggling for a few weeks, gave up the ghost and passed on to whatever heaven is reserved for crows, if any. "Mack," on the contrary, thrived and grew into a large, glossy specimen of the genus crow, developing a genuine affection for his new quarters.

When the camp broke up in the fall it was decided to free "Mack," as the club had no suitable quarters for him in town. This was done, but when camp was resumed the following spring "Mack" was back on the job. Again released last fall, he returned again this year and has been officially adopted as the mascot of the camp.

The first group of boys started on their health-acquiring vacations at Camp Reeder last week. Director Charles M. Fyfe has closed the town clubhouse for the summer, maintaining, however, a program of outdoor athletics for the boys who stay in town and those returning from camp. Harry Child, athletic director of the club, is in charge of this program.

Because the depression has been especially hard on the parents of the class of boys in the club, a large number of "scholarships" will be needed this year to help worthy boys who are working and earning part of their camp tuition. Members of the board of directors of the club and some of the civic clubs are helping in this project.

"We just can't afford to let these boys down," Mr. Fyfe said yesterday. They are doing their best and we are going to see that every one of them who shows a disposition to help himself is given 'scholarship' aid."

Your message will reach thousands of alert readers in Post Classified Ads.

GO WEST
THIS SUMMER
LOWEST ROUND-TRIP FARES!
Choice of 3 Vacation Periods
90 DAY - 30 DAY - 15 DAY
Choice of Many Routes
Liberal stop-overs

	90 Day	30 Day
San Francisco	$130.45	$116.50
Los Angeles	130.45	116.50
San Diego	130.45	116.50
Seattle	130.45	116.50
Portland, Ore.	130.45	116.50
Denver	85.45	71.50
Colorado Springs	85.45	71.50
Pueblo, Colo.	85.45	71.50
Yellowstone Park (4½ day park tour)	154.95	141.00

UNUSUAL SPECIAL VACATION VALUE
15 DAY RETURN LIMIT
Denver or Colorado Springs, Canon City, Hot Springs, Rapid City, S. D., Lamy, N. Mex. $60.50 / $55.50 / $67.50

You start these Delightful Vacations on
THE GEORGE WASHINGTON
The Most Wonderful Train in the World
COMPLETELY AIR-CONDITIONED
Lv. WASHINGTON (EST) 6:01 P. M. Ar. Cincinnati 8:45 A. M. Ar. Lexington (CST) 8:54 A. M. Ar. Louisville 10:59 A. M. Ar. Indianapolis (Big Four Rys.) 10:00 A. M. Ar. St. Louis 6:45 P. M.
Ask the C & O Agent to help you plan a Western Vacation.

AIR-COOLED SERVICE to CINCINNATI LEXINGTON LOUISVILLE INDIANAPOLIS CHICAGO ST. LOUIS

J. B. EDMUNDS, Asst. Gen. Pass. Agent
714-14th St., N.W. Phone—National 0748
CHESAPEAKE and OHIO

PHONE NATIONAL 4205
FOR POST CLASSIFIED ADS

BOARD of DIRECTORS

ALBERT H. WIGGIN
WINTHROP W. ALDRICH
CHARLES S. McCAIN
JOHN McHUGH
HARRY M. ADDINSELL
FREDERIC W. ALLEN
FRANK ALTSCHUL
VINCENT ASTOR
GORDON AUCHINCLOSS
EARL D. BABST
HOWARD BAYNE
AMOS L. BEATY
HUGH BLAIR-SMITH
HENRY S. BOWERS
EDWARD N. BROWN
FRANCIS H. BROWNELL
KENNETH P. BUDD
H. DONALD CAMPBELL
HENRY W. CANNON
NEWCOMB CARLTON
WALTER S. CARPENTER, JR.
MALCOLM G. CHACE
HAROLD BENJAMIN CLARK
ROBERT L. CLARKSON
HOWARD E. COLE
EDWARD J. CORNISH
FREDERIC R. COUDERT
PAUL D. CRAVATH
BERTRAM CUTLER
GERHARD M. DAHL
THOMAS M. DEBEVOISE
CLARENCE DILLON
FRANKLIN D'OLIER
FREDERICK H. ECKER
HALSTEAD G. FREEMAN
TOM M. GIRDLER
DAVID M. GOODRICH
E. CARLETON GRANBERY
EDWARD H. R. GREEN
AUGUSTUS H. GRISWOLD
WILLIAM E. S. GRISWOLD
HENRY O. HAVEMEYER
CHARLES HAYDEN
JAMES N. HILL
ARTHUR G. HOFFMAN
RALPH C. HOLMES
GEORGE H. HOWARD
DANIEL C. JACKLING
LEWIS CASS LEDYARD, JR.
JAMES T. LEE
L. F. LOREE
H. EDMUND MACHOLD
JOHN R. MACOMBER
JOHN C. MARTIN
THOMAS N. McCARTER
CHAS. G. MEYER
ALBERT G. MILBANK
JEREMIAH MILBANK
GEORGE M. MOFFETT
GEORGE WELWOOD MURRAY
JOSEPH D. OLIVER
HENRY OLLESHEIMER
EUGENIUS H. OUTERBRIDGE
THOMAS I. PARKINSON
FRANK L. POLK
SAMUEL F. PRYOR
LYMAN RHOADES
ANDREW W. ROBERTSON
FERDINAND W. ROEBLING, JR.
REEVE SCHLEY
CARL J. SCHMIDLAPP
CHARLES M. SCHWAB
ALFRED P. SLOAN, JR.
LLOYD W. SMITH
ROBERT C. STANLEY
CORNELIUS VANDERBILT
THOMAS F. VIETOR
GEORGE E. WARREN
GEORGE P. WHALEY
HENRY ROGERS WINTHROP

SALMON P. CHASE, *Secretary of the Treasury under* LINCOLN

THE CHASE NATIONAL BANK

of the City of New York

PINE STREET CORNER OF NASSAU

STATEMENT of CONDITION JUNE 30, 1932

RESOURCES

CASH AND DUE FROM BANKS		$ 299,944,736.14
U. S. GOVERNMENT SECURITIES		218,073,494.25
STATE AND MUNICIPAL SECURITIES MATURING WITHIN TWO YEARS		59,442,958.39
OTHER STATE AND MUNICIPAL SECURITIES		11,604,905.96
OTHER SECURITIES MATURING WITHIN TWO YEARS		47,068,527.03
FEDERAL RESERVE BANK STOCK		8,160,000.00
OTHER BONDS AND SECURITIES		80,082,193.85
LOANS AND DISCOUNTS		860,646,464.07
REAL ESTATE		33,430,917.83
REDEMPTION FUND—U. S. TREASURER		809,632.50
CUSTOMERS' ACCEPTANCE LIABILITY	$104,918,567.60	
LESS AMOUNT IN PORTFOLIO	4,168,176.47	100,750,391.13
OTHER ASSETS		11,494,905.91
		$1,731,509,127.06

LIABILITIES

CAPITAL		$148,000,000.00
SURPLUS		100,000,000.00
UNDIVIDED PROFITS		17,381,149.56
RESERVE FOR TAXES, INTEREST, CONTINGENCIES, ETC.		12,170,961.47
DIVIDEND PAYABLE JULY 1, 1932		3,700,000.00
DEPOSITS		1,302,456,350.72
CIRCULATING NOTES		15,942,430.00
ACCEPTANCES	$124,087,110.67	
LESS AMOUNT IN PORTFOLIO	4,168,176.47	119,918,934.20
LIABILITY AS ENDORSER ON ACCEPTANCES AND FOREIGN BILLS		338,547.06
OTHER LIABILITIES		11,600,754.05
		$1,731,509,127.06

This statement does not include the statements of any of the organizations affiliated with The Chase National Bank

FOREIGN OFFICES

London, England (2) Havana, Cuba Panama City, Republic of Panama Cristobal, Canal Zone

Offices of Representatives

Berlin, Unter den Linden 57 Rome, Piazza Mignanelli, 3

THE CHASE BANK

Paris, 41 Rue Cambon and 31 Avenue George V Mexico City, Calle Condesa No. 3
Shanghai, 6 Kiukiang Road Hongkong, 6 Queens Road Central Tientsin, 1 Victoria Road

Daily Cross-Word Puzzle

ACROSS

1 Lean
5 A beverage
8 A petty dispute
12 A musical instrument
13 Aged
14 Food fish, kind of mackerel
15 Prevented
17 Troops
18 One cubic meter
19 Blood-vessels
21 Severe
23 Shoshonean Indian
26 Curtail
30 Line of railway coaches
32 Put ashore and abandon
33 Ornamented with perforated balls
34 A church officer
35 Those who till soil
36 Overwhelming sorrow
37 Cut off final syllable
39 Work with two parapets
41 Slit
46 Prolonged moan
48 Hundredfold
50 Hostelries
51 Rather than
52 To travel
53 A plum
54 To color
55 Rim

DOWN

1 Slender bars
2 Encourage
3 Speck
4 Look attentively
5 A rocky pinnacle
6 Players forming football team
7 A snake
8 Scrutinize
9 Coax
10 A limb
11 Plaything
16 Made restitution
20 Attention with sense of concern
22 Square root of 100
24 Row in a series
25 Finishes
26 A small duck
27 Luminous circle around sun
28 Commanding
29 Fish egg
31 Butt
33 Wicked
35 Shows clothes
38 Fastened with strings
40 Besides
42 Guitar-like instrument
43 Animal without feet
44 Bullet of irregular shape
45 In this place
46 False hair covering
47 A collection of
49 Born

YESTERDAY'S ANSWER.

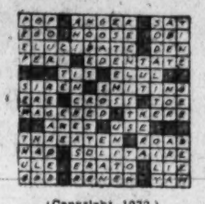

(Copyright, 1932.)

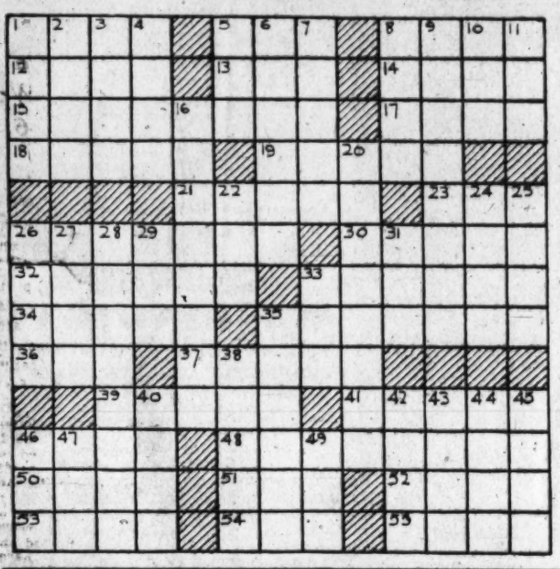

Radio Dial Flashes

By ROBERT D. HEINL

POSTMASTER GENERAL BROWN is commended for his alert vigilance in suppressing the so-called "song sharks" who hold out false radio promises as part of their lure by E. C. Mills, of the American Society of Composers.

Mr. Mills particularly referred to the fraud order recently issued by Solicitor Horace J. Donnelly against the National Composers' Association of Chicago, which, in addition to everything else, offered an auspicious radio presentation to unsuspecting amateur composers.

"There is no question but that advantage is taken of the almost universal urge on the part of individuals to write music or scenarios for music or radio by a lot of 'gyp' offices to the tune of many thousands of dollars a year," Mr. Mills said.

"During the fifteen years I have been with the industry, we have spent a great deal of time and money investigating and prosecuting these so-called 'sharks.' In the entire history of the American Society of Composers there has not been brought to our attention a single even moderately successful song produced through the medium of one of these fake concerns for one of its victims."

MR. MILLS said if the victim couldn't pay all cash fake song promoters would take part cash and be so plausible in their efforts that they would land the same "sucker" two or three times.

"Many are called to write music, but few are chosen," Mr. Mills concluded. "More than 20,000 musical copyrights are issued for every 200 which achieve success. So it's what the racing men call 'a long shot,' at best.

"I have seen these grafters take the money a crippled girl had saved for an operation and when they knew, because she told them so in her letters, how necessary it was that their advice to her be careful and honest. And yet they went ahead with her 'song poem' when any practical person would have known that it had no commercial possibilities whatever by any conceivable stretch of the imagination."

Don Craig, jr., must have his little joke.

"You can make what you like of this," Don remarked, "but a song recently dedicated to Kate Smith was entitled 'She's Immense.'"

THE mystery story from the files of the New York Police Department to be dramatized during the Lucky Strike Dance Hour tonight (WRC, 9 o'clock) is "The Curse of the Stolen Pearls." Anson Weeks and his orchestra, playing in San Francisco, will furnish the music.

An all-Italian program will be played by Edwin Franko Goldman's Band during the concert from the New York University campus (WJZ-WBAL, 8:30 o'clock) tonight.

The post-Independence Day celebration by Radio Joe and his Budget Boys (WMAL, 6:30 o'clock) tonight will be the occasion for an address by Capt. Gulliver, of the U. S. S. Constitution.

After an introduction by Bob Taplinger, the "Meet the Artist" period (WMAL, 4:15 p. m.) will be transferred to Steve Trumbull, in the Chicago studios, who will introduce the Mills brothers. The latter are making their first speaking appearance before the microphone in this period.

Alex Gray's barytone version of Nat Shilkret's own lyric, "The Romantic Fool," will climax the quarter-hour of "Music That Satisfies" (WMAL, 9 p. m.). Curran's "Nocturne" and the popular lyric, "Hold My Hand," also will be sung by Gray.

Rain Causes Train's Derailing.

Little Rock, Ark., July 4 (A.P.).—Seven cars of Missouri Pacific passenger train No. 101, southbound from Little Rock to New Orleans, were derailed today at Higgins, 7 miles south of here, but no one was injured. Railway officials attributed the wreck to heavy rain that undermined the track.

On the Air Today

TUESDAY, JULY 5.

WRC—National Broadcasting Co. (316 Meters, 950 Kilocycles.)

8:30 a. m.—Exercises.
7:00 a. m.—On the 8:15.
7:15 a. m.—Morning Devotions.
7:30 a. m.—Cheerio.
8:00 a. m.—Morning Glee Club.
8:15 a. m.—Top o' the Morning.
8:30 a. m.—The Morning Clarion.
8:45 a. m.—A & P. Food.
9:00 a. m.—Thru Lighted Windows.
9:15 a. m.—Souvenirs of Melody.
9:30 a. m.—Miss Sanico.
9:45 a. m.—Breen and De Rose.
10:00 a. m.—"Your Child," by Dr. Ella Oppenheimer.
10:15 a. m.—Radio Household Institute.
10:30 a. m.—Celebration of Venezuela's Independence Day. Address by Senor Pedro Rivero, Secretary of Venezuelan Legation.
11:00 a. m.—G. E. Circle.
11:15 a. m.—"The Real George Washington," by Charles Colfax Long.
11:30 a. m.—On Wings of Song.
12:00 (noon)—Harold Stokes Orchestra.
12:30 p. m.—National Farm and Home Hour.
1:30 p. m.—Syncopators.
1:45 p. m.—Creighton Allen, pianist.
2:00 p. m.—Vocal Art Quartet.
2:30 p. m.—"Poetical Hitch-hiking," by Lenore Remney.
2:45 p. m.—Mormon Tabernacle Choir and Organ.
3:15 p. m.—"Water-Proofing Washingtonians," by Ralph W. Foster.
3:30 p. m.—Dance Masters.
3:45 p. m.—Lady Next Door.
4:00 p. m.—Charles Gilbert Spross, composer and pianist.
4:15 p. m.—Skippy.
4:30 p. m.—Pop's Pirate Club.
4:45 p. m.—Vocational Guidance.
5:01 p. m.—Waldorf Astoria Orchestra.
5:45 p. m.—"Back of the News in Washington," by William Hard.
6:00 p. m.—Amos 'n Andy.
6:15 p. m.—Dandee Bakers.
6:30 p. m.—Ray Perkins.
6:45 p. m.—Goldbergs.
7:00 p. m.—Julia Sanderson and Frank Crumit.
7:30 p. m.—Walter Smith and His Band.
8:00 p. m.—Stars of the Stage.
8:15 p. m.—To be announced.
8:30 p. m.—Ed Wynn Fire Chief Band.
9:00 p. m.—Lucky Strike Dance Hour.
10:00 p. m.—Last-Minute News.
10:02 p. m.—Russ Columbo Orchestra.
10:16 p. m.—Cesare Sodero Orchestra.
11:00 p. m.—Dancing in Milwaukee.
11:15 p. m.—Paul Whiteman's Chieftains.
12:01 a. m.—Gerald Marks' Orchestra.
12:30-1:00 a. m.—Terrace Gardens Orchestra.

WMAL—Columbia Broadcasting System. (473.9 Meters, 630 Kilocycles.)

8:00 a. m.—Jack Little.
8:15 a. m.—Melody Parade.
8:45 a. m.—Sophocles Papas, guitarist.
9:00 a. m.—Morning Moods.
9:30 a. m.—Round Towners.
9:45 a. m.—U. S. Navy Band.
10:30 a. m.—Burrus Williams, Pianist.
10:45 a. m.—Trio.
11:00 a. m.—Ted Brewer Orchestra.
11:30 a. m.—Revue.
12:00 (noon)—Current Questions Before Congress.
12:15 p. m.—Hall Orchestra.
12:30 p. m.—Musicale.
1:00 p. m.—Aunt Jemima Songs.
1:15 p. m.—That Pair of Shannons.
1:30 p. m.—Salon Orchestra.
2:00 p. m.—Edna Wallace Hopper.
2:05 p. m.—Ann Leaf.
2:30 p. m.—Snapshots.
3:00 p. m.—Revue.
3:30 p. m.—Virginia Arnold, pianist.
3:45 p. m.—Dancing by the Sea.
4:05 p. m.—Civil Service Opportunities.
4:15 p. m.—"Meet the Artist," Mills Brothers.
4:30 p. m.—Musical Comedy Memories.
5:00 p. m.—Hall Orchestra.
5:15 p. m.—"Poisonous Plants," Dr. J. B. S. Norton.
5:30 p. m.—Jean Woodson and Frances Brooks.
5:45 p. m.—News Flashes.
6:00 p. m.—Sid Gary, baritone.
6:15 p. m.—Mills Brothers.
6:30 p. m.—Radio Joe and His Budget Boys, "Independence Day Note."

WMAL

6:30 to 6:45

For 15 minutes of Fun, Frolic and Foolishness, tune in on

RADIO JOE and the BUDGET BOYS

Washington Over the Air

6:45 p. m.—Cocktail Party.
7:00 p. m.—Four Eton Boys.
7:15 p. m.—Abe Lyman Orchestra.
7:30 p. m.—Kate Smith.
7:45 p. m.—Joe Sudbooka.
8:00 p. m.—Ben Bernie Orchestra.
8:30 p. m.—Edgar Wallace Mystery.
9:00 p. m.—Music That Satisfies.
9:15 p. m.—Musical Fast Freight.
9:30 p. m.—Howard Barlow Symphony Orchestra.
10:05 p. m.—Irene Beasley, contralto.
10:15 p. m.—Carolyn Schoenthal, soprano.
10:30 p. m.—Harold Stern Orchestra.
10:45 p. m.—Jack Little.
11:00 p. m.—Club Michel Orchestra.
11:30 p. m.—Gus Arnheim Orchestra.

WOL—American Broadcasting Co. (229 Meters, 1,310 Kilocycles.)

7:00 a. m.—Musical Clock.
10:00 a. m.—Tuneful Tidbits.
10:15 a. m.—Paul Whiteman Recordings.
10:30 a. m.—The Revelers.
10:45 a. m.—With the Composers.
11:00 a. m.—Bertha Parker Beauty Hints.
11:15 a. m.—Modern Melodies.
11:30 a. m.—Water-Proofing Washingtonians.
11:45 a. m.—Kyle Boeger, Hawaiian guitarist.
12:00 (noon)—Jo Flynn, mezzo-soprano.
12:15 p. m.—Joe Hornsby.
12:30 p. m.—Mt. Alto Requests.
3:00 p. m.—Sports Hour.
4:00 p. m.—Dr. L. F. Kebler, "Eat and Keep Fit."
4:15 p. m.—Teatime Tunes.
4:30 p. m.—"Germaine, the Little French Girl."
4:45 p. m.—Rodney Hart's Piano Melodies.
5:00 p. m.—Olympic Trio.
5:15 p. m.—Mickey.
5:30 p. m.—Making of a Regular.
5:45 p. m.—Hazel and Jane.
6:00 p. m.—Dinner Music.
6:15 p. m.—Louis Katzman Orchestra.
6:30 p. m.—Rudy Weidoft Saxophone.
6:45 p. m.—Howard M. Cooper, pianist.
7:00 p. m.—Tiny Tim Tiller.
7:30 p. m.—Today in Sports.
7:45 p. m.—Harold Levy Orchestra.
8:00 p. m.—Joe and Harry.
8:15 p. m.—Rose Novak, violinist.
8:30 p. m.—Bonanno Bros. String Quartet.

MINUTE MOVIES

(All rights protected by the George Matthew Adams Service. Trade Mark Registered U. S. Patent Office.)

By Ed Wheelan

WHEELAN SERIAL
TERRORS OF THE TOMB
EPISODE 26
HAVING FOUND THE TWO JARS, OF MYSTIC FLUID, PROF. STARK, THE MAD EGYPTOLOGIST, BEGAN TO UNWIND THE BINDING TAPE ON THE MUMMY OF PHARAOH AMON
WITH THIS LIQUID AND THE ANCIENT SECRETS WHICH I HAVE REDISCOVERED—
—I SHALL PERFORM THE MIRACLE OF THE AGES!! THE WORLD WILL STAND AGHAST AT MY ACHIEVEMENT AND FAME, FORTUNE, AND THE LOVE OF ALICE WEST WILL BE MY REWARD!—HEH-HEH-HEH!!!
MEANWHILE UP ABOVE, AMONG THE RUINS OF THE TEMPLE OF ISIS, ALICE AND MOSE WERE BECOMING MORE AND MORE ANXIOUS—
MOSE, I CANT HELP IT BUT SOMEHOW I FEAR THAT ALL IS NOT WELL!
PROF. STARK HATES MY FIANCE, DR. ROBERTS, SO THAT HE WOULD STOP AT NOTHING TO PREVENT OUR MARRIAGE!!
LAWDY, MISS ALICE, SEEMS LAK DAT OL' MAN DONE HATE EBBERBODY INCLUDIN' HISSELF!!
BELOW IN THE CATACOMBS PROF. TAYLOR, DR. ROBERTS, AND JOE TURNER WERE NOW THOROUGHLY EXHAUSTED—
IT'S NO USE, BOYS, WE CANT FIND OUR WAY OUT OF THE LABYRINTH WITHOUT A MAP!
IT LOOKS AS IF STARK'S DASTARDLY SCHEME TO GET RID OF US IS WORKING TO PERFECTION!!
DONT TALK LIKE THAT, JOHN, WE'RE FAR FROM DEAD YET!!
SEE WHAT HAPPENS TO STARK HERE TO-MORROW!!
7-5

GASOLINE ALLEY

Don't miss this feature in colors in The Sunday Post.

As Is—And Was

WALT, SKEEZIX AND PHYLLIS APPROACH PITTSBURGH AND IT IS ALMOST AS HARD FOR THEM TO REALIZE THAT HERE WASHINGTON CUT HIS WAY THROUGH FORESTS AND FORDED BRIDGELESS STREAMS AS FOR WASHINGTON TO PICTURE ALONG HIS ROUTE MIGHTY STEEL FURNACES AND TOWERING CATHEDRALS OF BUSINESS AND LEARNING.
7-5
AND I'LL BET WASHINGTON THOUGHT A FOUR STORY BUILDING WAS A SKYSCRAPER!
THE FORKS OF THE OHIO. THIS IS THE PLACE FOR A FORT AND A FAIR SPOT TO BUILD A CITY.
ISN'T IT TOO FAR AWAY FROM ANYWHERE FOR A CITY, MAJOR WASHINGTON.

BUCK ROGERS, 2432 A. D.

Ice Flows Through Trap

More strange adventures in full color page every Sunday.

By Phil Nowlan and Dick Calkins

THE TRAP WHICH WE THOUGHT MIGHT LEAD TO THE VALLEY WHERE KANE WAS LOADING THE STOLEN RADIUM ON AN AIRSHIP ACTUALLY OPENED UNDER THE BOTTOM OF THE GREAT GREENLAND ICE SHEET—IT WAS TWO MILES THICK AT THIS POINT—UNDER PRESSURE OF TERRIFIC WEIGHT THE ICE WAS BEING FORCED DOWN THROUGH THE TRAP. WE SEEMED DOOMED!
WILMA SPRANG TO MY ASSISTANCE
HERE! MAYBE IF WE BOTH TRY—THE LEVERAGE OF THIS DOOR OUGHT TO—
IT'S—IT'S NO-NO USE—IT'S F-FORCING THE DOOR DOWN—INCH BY INCH!
IT WAS TOO MUCH FOR US—WE LEAPED FOR SAFETY—
BACK, BUCK! BACK! THAT ICE WILL CRACK OFF AND CRUSH US!
PHOOIE! I'M WEAK FROM THE EFFORT
THE SITUATION WAS GETTING DESPERATE!
THE WHOLE ROOM IS FILLING UP!
WHAT CAN WE DO TO STOP IT—WAIT—I HAVE AN IDEA!
COPYRIGHT JOHN F. DILLE CO. REG. U. S. PAT. OFF.
1934 TO BE CONTINUED

BOBBY THATCHER

A Man of Great Wealth

By George Storm

THE VISITOR WHO MADE INQUIRY FOR PROFESSOR PETTIBONE AT THE MANSION HOUSE IS IN CONFERENCE WITH IRA FITTS, BANKER LAMB, AND THE CONSTABLE.....
WHEN I LEARNED THAT MY OLD CLASSMATE WAS IN PRISON HERE TEARS CAME TO MY EYES..... GENTLEMEN, IF NECESSARY MY ENTIRE FORTUNE WILL GO TO CLEAR HIS NAME.....!!
HE BROKE DOWN AND CRIED LIKE A MAN GRINDIN' HORSERADISH; SPOKE OF SPENDIN' HIS ENTIRE FORTUNE.....LIKELY HE AINT GOTTA ENOUGH MONEY TO GET BACK TO THE CITY!!
HOMER DUDLEY IRONSIDES IS WORTH MILLIONS..... YOU'D BETTER GIVE HIM THE BEST ROOM IN THE HOUSE IF HE HASN'T ALREADY GOT IT!!

THE GUMPS

Follow the Gumps in the Colored Comic Section of The Sunday Post

Woof! Woof!

WHAT'S THE MATTER MR GUMP? YOU LOOK ALL EXCITED—
OH, I JUST WITNESSED A HORRIBLE SCENE—IT COMPLETELY UNNERVED ME—
WHAT HAPPENED?
I WAS WALKING DOWN THE STREET WHEN A HANDSOME COLLIE—THE PRETTIEST DOG I EVER SAW IN MY LIFE—RAN OUT OF A YARD AND BIT A MAN WHO WAS PASSING BY—AND THE MAN TURNED AROUND—PULLED OUT A GUN—AND SHOT THE DOG—
WAS THE DOG MAD?
MAD—WELL—I COULDN'T SEE ANY PLEASED EXPRESSION ON HIS FACE FROM WHERE I STOOD—I WOULDN'T SAY HE WAS TICKLED PINK—HE WASN'T CHEERING HIM WHEN HE DID IT—
SIDNEY SMITH
7-5

WINNIE WINKLE, THE BREADWINNER

See the Winkle Family in colors in The Sunday Post.

Ex-Count

Baby Mine
MAM SAYS MAN MAY BE BORN WITH CERTAIN INALIENABLE RIGHTS, BUT THEY AREN'T WORTH MUCH WHEN HE MEETS A BIG GUY DRIVING A TRUCK.
GOSH, IT'S TOO BAD RAYMOND HAD TO TURN OUT TO BE A HAIRDRESSER INSTEAD OF A FRENCH COUNT!! GEE—IT WAS SO ROMANTIC CHASING ACROSS TOWN TO MEET MY COUNT EVERY NIGHT AND BOY—HOW HE COULD MAKE LOVE!! OH-H-HH-DEAR!!
WELL, EVEN IF HE IS A HAIRDRESSER, WHAT DIFFERENCE SHOULD THAT MAKE!! MAYBE HE STILL LOVES ME, EVEN IF I AM A POOR WORKING GIRL!! I'LL WALK PAST HIS BEAUTY SHOP AND MAYBE RUN INTO HIM—
OHH—ER—HELLO RAYMOND! IMAGINE RUNNING INTO YOU LIKE THIS—
HOW DO YOU DO, MEES WEENKLE
I MUST HURRY TO ZE HAIR DRESSING APPOINTMENT WIZ MRS. GILTEDGE
WELL—WHO'S STOPPING YOU? WHEN YOU THOUGHT I WAS A WEALTHY HEIRESS NOTHING COULD STOP YOUR MEETING ME!! WELL—GOOD NIGHT COUNT—FORFEIT!!
BRANNER

The Washington Post.

16,000 SEE NATS BEAT YANKS TWICE AS FISTS FLY

This MORNING with SHIRLEY L. POVICH

Lefty Gomez's eleven-game winning streak has gone the way of all flesh, but Lefty can take consolation in the fact that it took football to beat him.

◆

Carl Reynolds came up to the big leagues with a reputation as a better football player than a baseball player and his reputation is still intact after his performance in the seventh inning of the first game.

◆

Reynolds spilled Joe Sewell for a two-yard loss at third on his trip around the bases and he took Dickey completely out of the play at home with a line-splitting plunge that lacked only a yard of first down.

◆

They put Dickey out of the game for good cause but why the umpires ordered Reynolds' removal is still a mystery to this column. My only explanation is that they put him out for stepping over the base lines to avoid being tagged—by Dickey's left.

◆

This Dickey is a brave guy. He didn't bother to put on his mask before he hit Reynolds while the Nats' outfielder was shaking hands with the batboy. Dickey had on his breastplate protector and shin pads, but otherwise was unprotected.

◆

Maybe they put Reynolds out of the game for not fighting back. Perhaps they'll withhold his purse, too.

◆

This department has established jealousy as the motive of Dickey's unprovoked attack on Reynolds. Dickey must have been jealous of those two throws Roy Spencer made to catch Chapman stealing twice. When better throws are made, Spencer will make them—not Dickey.

◆

Manager McCarthy ought to fine Dickey—for leading with his right. But I suppose that that is not a bad idea when the other fellow isn't looking. Reynolds had no ground for a suspicion that he was going to be hit.

◆

For a guy who had just had his jaw broken, Reynolds displayed a lot of belligerency as soon as he could recover his bearings. This department doesn't care to meet him in a fair fight.

◆

Dickey picked the spot to hit Reynolds with a great eye to details. He approached Reynolds with something of a flank movement and at a time when the handshake of the Nats' bat boy was preoccupying both of Reynolds' mitts.

◆

The first game was no test for Kingdon, the Nats' new third baseman. He didn't have a chance to handle, although both Ruth and Gehrig aimed bunts toward him that went foul. Gehrig got away with a bunt in the second game but it would have been a hit in any park against any third baseman.

◆

The umpires tossed in another queer contribution in the second game when Hildebrand reversed his decision on a play at second base, calling Gehrig out and then calling him safe when the Yankees squawked.

◆

Heinie Manush and Buddy Myer carried the football motif into the second game. Heinie slid into third and removed Joe Sewell 10 feet from the bag. Buddy Myer flung himself into Lou Gehrig's stomach an inning later, and for his pains bounced back in a heap while Gehrig calmly dusted himself off and smiled good-naturedly.

◆

There was bad blood, too, between Johnny Allen and Buddy Myer and Patsy Gharrity. Johnson was forced to restrain the latter from advancing on Allen. Myer had his innings as he rounded third base behind Manush's home run, shouting something to Allen that implied that, as a pitcher, Allen was a fair hotel clerk, his former occupation.

◆

Before the game was over there was an arrest made. Sheriff Dave Harris arrested the attention of the entire 16,000 when he socked one of Allen's pitches into the left field bleachers for a home run.

Arlett Again Hits Four Homers in One Game

Baltimore, Md., July 4 (A.P.).—Buzz Arlett, Baltimore outfielder, hit four home runs in the first game of today's double-header with Reading. It was the second time this season that Arlett had hit four circuit drives in one game. Baltimore won, 21 to 10.

SWIM MEET POSTPONED.

The swimming meet scheduled yesterday morning in Tech High School pool was postponed on account of rain. The same program, twelve events, with the original field of competitors that numbers many of the best men and women swimmers in Washington, will be held tomorrow night, starting at 8:30 o'clock.

Baer Defeats Levinsky in 20 Rounds

Coast Boxer Runs up Decisive Margin on Body Attack.

8,000 Watch Bruising Battle Staged by Dempsey.

By RUSSELL J. NEWLAND.

DEMPSEY'S BOWL, Reno, Nev., July 4 (A.P.).—Rangy Max Baer, of California, established himself as a leading contender for heavyweight honors in pounding out a twenty-round decision over King Levinsky, ex-fish peddler of Chicago, in a furiously fought battle featuring Reno's annual Independence Day celebration today.

A vicious and almost ceaseless attack to the body brought the 6-foot 3-inch Californian a popular decision. Levinsky stood up under beating that would have dropped many another opponent. The Chicagoan's sides were bruised badly.

Referee George Blake's decision was given without a protest. The arbiter said after the bout he had scored five rounds in Levinsky's favor; one even, and the rest to Baer. The Associated Press score sheet gave Levinsky four rounds, two even and the balance to Baer.

Repeated Winning Performance.

It was the second win for Baer over his opponent. Last year in New York he pounded out a ten-round decision.

Levinsky was outweighed 6 pounds. He came in at 196¾ to 202¾ for the one-time "butcher boy" of Livermore.

The Kingfish started out with a rush to take the play away from his opponent for two rounds. A right to Baer's jaw led Levinsky supporters to shout for an early victory. But Baer found the range in the third frame and from then on had things his own way save for Levinsky rallies in the middle rounds.

A crowd of 8,000 saw the match.

Jack Dempsey, who built the arena for the twenty-round engagement of last July 4th Baer lost to Paulino Uzcudun, Basque woodchopper, and Fred B. Balzar, Governor of Nevada, were present.

Hollywood's movie colony was well represented. Tom Mix, Wallace Beery and Ralph Forbes occupied ringside seats.

Thrills Crowd Preliminaries.

Preliminaries were crowded with thrills.

King Tut, rugged Minneapolis welterweight, knocked out Madison Dix, of Bellingham, Wash., in the second round of their scheduled six-round semifinal bout.

Jack Silva, of Seattle, stopped Chet Shandell, San Francisco heavyweight, in the second round of a scheduled six rounder.

Unleashing a two-fisted attack that had his opponent in distress from the first, Frank Battaglia, of Minneapolis, stopped George Braselton, of San Francisco, in the third round of a six-round bout. Battaglia weighed 160 pounds and Braselton 168.

Ace Collins, Vancouver, British Columbia welterweight, scored a four-round decision over Joey Coffman, of Buffalo, N. Y.

Reds Win and Tie.

FIRST GAME.

Cincinnati.	AB	H	O	A	St. Louis.	AB	H	O	A
Crabtree,cf	6	1	4	0	Flowers,3b.	5	0	0	0
High,3b...	3	1	1	0	Orsatti,cf..	4	3	3	0
Hendr'k,1b	6	3	9	1	Frisch,2b..	4	1	3	5
Herman,rf	4	3	2	0	Collins,1b..	4	1	12	1
G'tham,2b	3	2	1	5	Watkins,rf.	3	1	0	0
Lombardi,c	5	2	3	1	Bressler,lf.	3	0	1	0
Roettger,lf	4	2	4	0	Mancuso,c.	4	1	6	1
Du'cher,ss.	4	1	3	4	Gelbert,ss.	4	1	1	3
Benton,p..	4	0	0	0	Derringer,p	1	0	0	1
					Stout,p....	0	0	0	1
Totals.	39	15	27	11	Carleton,p.	0	0	0	0
					Haines,p..	0	0	1	1
					*Reese....	1	0	0	0
					†Blades....	1	0	0	0
					‡Gonzales.	1	1	0	0
					Totals..	35	9	27	13

*Batted for Stout in fifth inning.
†Batted for Carleton in seventh inning.
‡Batted for Haines in ninth inning.

Cincinnati	0	1	3	1	1	0	0	1	0	—7
St. Louis	0	2	0	0	0	0	0	0	1	—3

Runs—Crabtree, High, Hendrick, Herman, Grantham, Roettger, Durocher, Collins, Watkins, Gelbert. Error—Hendrick. Runs batted in—Durocher, Lombardi (2), Roettger, Hendrick, High, Mancuso (2), Herman, Gonzales. Two-base hits—Roettger, Durocher, Hendrick, Mancuso, Orsatti, Gelbert. Home run—Herman. Sacrifices—Bressler, High, Benton, Roettger. Left on bases—Cincinnati, 14; St. Louis, 7. First base on balls—Off Benton, 1; off Derringer, 3; off Stout, 2; off Carleton, 1. Struck out—By Benton, 2; by Derringer, 1; by Stout, 2; by Carleton, 2. Hits—Off Derringer, 6 in 2 1-3 innings; off Stout, 4 in 2 2-3 innings; off Carleton, 2 in 2 innings; off Haines, 3 in 2 innings. Wild pitches—Stout, Carleton. Losing pitcher—Derringer. Umpires—Reardon and Pfirman. Time of game—Two hours and 16 minutes.

SECOND GAME.

Cincinnati.	AB	H	O	A	St. Louis.	AB	H	O	A
Crabtree,cf	6	2	6	0	Flowers,3b.	5	1	2	2
High,3b...	5	1	0	1	Orsatti,cf..	6	0	3	0
Hendr'k,1b	5	0	14	0	Frisch,2b..	6	0	5	10
Herman,rf	5	1	3	0	Collins,1b..	6	3	13	1
G'tham,2b	4	0	4	4	Watkins,rf.	5	4	1	0
Roettger,lf	5	1	5	0	Bressler,lf.	2	0	2	0
Du'cher,ss.	5	0	2	10	Blades,lf..	0	0	1	0
Manion,c.	5	1	5	1	Mancuso,c.	5	0	6	0
Ogden,p..	2	0	0	3	Gilbert,ss..	5	0	6	2
Frey,p....	2	0	0	0	Dean,p....	4	0	0	2
*Lucas....	1	1	0	0	‡Reese....	1	0	0	0
†Douthit..	0	0	0	0					
Totals.	45	7	39	19	Totals..	45	8	39	17

*Batted for Ogden in eighth inning.
†Ran for Lucas in eighth inning.
‡Batted for Bressler in ninth inning.

Cincinnati .... 001 000 110 000 0—3
St. Louis .... 020 100 000 000 0—3

Runs—Crabtree, Roettger, Douthit, Collins (2), Watkins. Runs batted in—Collins, Mancuso (2), Crabtree, Durocher, High. Two-base hits—Watkins (2), Collins, Lucas, Herman. Three-base hit—Roettger. Home runs—Collins, Crabtree. Stolen base—Blades. Sacrifices—Bressler, Dean, Blades. Left on bases—Cincinnati, 6; St. Louis, 11. First base on balls—Off Ogden, 2; off Dean, 3; off Frey, 3. Struck out—By Ogden, 4; by Dean, 5. Hits—Off Ogden, 5 in 7 innings; off Frey, 3 in 6 innings. Wild pitch—Ogden. Balk—Dean. Umpires—Pfirman and Reardon. Time of game—Two hours and 47 minutes.

Five Leading Hitters

AMERICAN LEAGUE.

	G.	AB.	R.	H.	Ave.
Foxx, Phila....	74	279	76	106	.380
Walker, Det....	58	213	33	74	.347
Averill, Cleve....	73	301	54	101	.336
Gehrig, N. Y....	73	287	68	96	.334
Lazzeri, N. Y....	67	246	34	78	.325

NATIONAL LEAGUE.

	G.	AB.	R.	H.	Ave.
P. Waner, Pitts..	66	278	54	107	.385
Hurst, Phila....	77	295	57	109	.369
Klein, Phila....	77	329	88	121	.368
Lombardi, Cin....	56	204	32	73	.362
O'Doul, Bklyn....	67	277	52	95	.343

Agee Wins 10-Mile Title Of District in Field of 51

Baltimorean Victor in Duel With Wilson by 200 Yards.

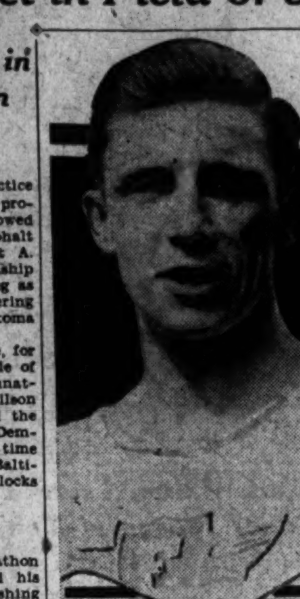

BILL AGEE.

BILL AGEE, who makes a practice of traveling long distances propelled by his knotty legs, showed his usual liking for District asphalt yesterday and added the District A. A. U. 10-mile marathon championship to his long list of crowns, smiling as he finished down a lane of cheering humanity gathered at the Takoma Playgrounds.

Agee had every reason to smile, for he had just been given the battle of his life by one Bill Wilson, an unattached Philadelphia runner. Wilson finished some 200 yards behind the star of the Baltimore Stonewall Democratic Club. Another Bill, this time Bill Follmer, unattached, of Baltimore, was third, about five blocks away.

Mike Lynch is First Among D. C. Group.

Mike Lynch, grand old marathon man of Washington, celebrated his fifty-second birthday by finishing ahead of the other Capital runners. Lynch, who thereby earned a gold medal and the closed District championship, was in eighteenth place. Jerry Looney was nineteenth and Haskell twenty-second. All three are members of the Knights of Columbus Club.

Thirty of the 51 starters finished the course, including two bonus marchers, Nick Schultz, of Rhode Island, who was twentieth, and Bernard McCoy, of Chicago, who was thirtieth and last.

Agee's victory gave him the Evening Star trophy and along with John Davidson's fifth and Frank Dengis'

Continued on Page 13, Column 2.

Ferrell Wins 15th; Tribe-Chisox Split

Lyons Wins, 2-1, Following Chicago's 4-2 Defeat in First Game.

Chicago, July 4 (A.P.).—Wesley Ferrell won his fifteenth victory of the season for Cleveland, and Ted Lyons gave a flash of his old form as the Indians and the Chicago White Sox divided a double-header.

Ferrell's margin in the first game was 4 to 2, while Lyons hurled the Sox to a 2 to 1 victory. Dick Porter's twenty-fourth and twenty-fifth doubles of the campaign helped out in the opener, while Red Kress' triple drove in the winning run for the Sox in the sixth.

FIRST GAME.

Cleve.	AB	H	O	A	Chicago.	AB	H	O	A
Porter,rf.	5	3	2	0	Funk,cf...	4	6	4	1
Burnett,ss.	2	0	2	4	Hayes,2b..	4	2	3	3
Averill,cf..	4	1	1	0	Sullivan,3b	4	0	1	4
Vosmik,lf.	4	1	3	0	Fothergill,lf	4	1	2	0
Morgan,1b	3	0	11	0	Kress,rf...	4	1	4	0
Myatt,c...	3	1	3	1	Blue,1b....	4	1	9	0
Kamm,3b..	3	0	3	1	Appling,s..	3	0	3	3
Cissell,2b.	4	1	2	5	Berry,c....	2	0	1	1
Ferrell,p..	4	1	0	1	†Jones.....	0	0	0	0
					Grube,c...	0	0	0	0
Totals.	32	8	27	12	Gaston,p..	2	0	0	3
					*Selph....	1	1	0	0
					Faber,p...	0	0	0	1
					Totals..	32	7	27	16

*Batted for Gaston in eighth inning.
†Ran for Berry in eighth inning.

Cleveland	1	0	0	0	0	1	1	0	1	—4
Chicago	0	0	0	0	1	0	0	1	0	—2

Runs—Porter (2), Morgan, Cissell, Fothergill, Jones. Error—Appling. Runs batted in—Vosmik (2), Kress, Cissell, Hyes, Ferrell. Two-base hits—Porter (2), Fothergill, Hayes, Cissell. Stolen base—Blue. Sacrifices—Myatt, Burnett. Double plays—Gaston to Appling to Blue; Funk to Hayes to Blue; Burnett to Cissell to Morgan. Left on bases—Cleveland, 6; Chicago, 4. First base on balls—Off Gaston, 3; off Ferrell, 1. Struck out—By Gaston, 1; by Ferrell, 3. Hits—Off Gaston, 6 in 8 innings; off Faber, 2 in 1 inning. Losing pitcher—Gaston. Umpires—Van Graflan and Nallin. Time of game—One hour and 40 minutes.

SECOND GAME.

Cleveland.	AB	H	O	A	Chicago.	AB	H	O	A
Porter,rf..	4	1	3	0	Funk,cf...	4	1	5	0
Burnett,ss.	3	1	0	4	Hayes,2b..	4	1	3	2
Averill,cf.	4	2	1	1	Sullivan,3b	4	1	0	2
Vosmik,lf.	4	0	1	0	Foth'gill,lf.	4	1	0	1
Morgan,1b	4	1	8	1	Seeds,lf...	0	0	0	0
Sewell,c...	3	0	2	0	Kress,rf...	2	1	3	0
Kamm,3b.	3	1	3	3	Blue,1b....	3	1	11	1
Cissell,2b.	3	1	4	1	Appling,ss.	3	0	3	4
Hildeb'd,p.	1	0	1	0	Grube,c...	3	1	2	1
*Ferrell...	1	0	0	0	Lyons,p...	2	0	0	3
Harder,p..	0	0	1	1	Totals..	29	7	27	14
†Myatt...	1	0	0	0					
Connally,p	0	0	0	0					
Totals.	31	7	24	11					

*Batted for Hildebrand in fifth.
†Batted for Harder in eighth.

Cleveland	1	0	0	0	0	0	0	0	0	—1
Chicago	0	0	0	0	1	1	0	0	x	—2

Runs—Burnett, Fothergill, Grube. Errors—Harder, Blue. Runs batted in—Funk, Kress. Two-base hits—Hayes, Sullivan. Three-base hit—Kress. Sacrifice—Lyons. Double play—Lyons to Appling to Blue. Left on bases—Cleveland, 5; Chicago, 7. First base on balls—Off Hildebrand, 2; off Lyons, 1. Struck out—By Hildebrand, 1; by Harder, 1; by Lyons, 1. Hits—Off Hildebrand, 2 in 4 innings; off Harder, 4 in 3 innings; off Connally, 1 in 1 inning. Hit by pitched ball—By Lyons (Burnett), by Connally (Kress). Losing pitcher—Harder.

Whitehill in 1-Hit Game; Tigers Win 2

Goslin's Single Spoils No-Hit Feat as Detroit Regains Second Place.

Detroit, July 4 (A.P.).—Detroit recaptured second place in the American League today by taking both ends of a double-header from St. Louis, 2 to 0 and 12 to 7, while Philadelphia was held in idleness by rain.

Earl Whitehill all but pitched himself into baseball's hall of fame in the first encounter, allowing the Browns but one hit, a single by Goslin. The Tigers got only six hits off Walter Stewart.

FIRST GAME.

St. Louis.	AB	H	O	A	Detroit.	AB	H	O	A
Schulte,cf.	3	0	4	0	Davis,1b...	4	1	10	1
Burns,1b..	4	0	8	3	Gehr'r,2b..	4	0	2	2
C'pbell,rf.	3	0	3	0	Stone,lf...	3	1	1	0
Goslin,lf..	3	1	0	0	Webb,rf...	3	0	1	0
Melillo,2b.	3	0	1	3	Walker,cf..	3	0	4	0
B'court,3b.	3	0	0	2	Rogell,ss...	3	1	5	4
Beng'gh,c.	3	0	1	0	Schuble,3b.	3	0	0	1
Levey,ss..	2	0	5	1	Ruel,c....	3	2	4	0
Stewart,p.	3	0	2	2	Whitehill,p	3	1	0	2
Totals.	27	1	24	11	Totals..	29	6	27	10

St. Louis	0	0	0	0	0	0	0	0	0	—0
Detroit	1	0	0	0	1	0	0	0	x	—2

Runs—Davis, Ruel. Runs batted in—Stone, Whitehill. Two-base hits—Davis, Ruel, Whitehill. Double play—Davis to Rogell to Davis. Left on bases—St. Louis, 3; Detroit, 3. First base on balls—Off Whitehill, 2. Struck out—By Stewart, 1; by Whitehill, 3. Hit by pitched ball—By Whitehill (Campbell). Umpires—Guthrie and Geisel. Time of game—One hour and 24 minutes.

SECOND GAME.

St. Louis.	AB	H	O	A	Detroit.	AB	H	O	A
F.Sch'te,cf	5	2	3	0	Davis,1b...	3	1	6	0
Burns,1b..	3	2	10	2	Gehr'r,2b..	4	3	3	5
C'pbell,rf.	5	1	2	0	Stone,lf...	5	2	1	1
Goslin,lf,3b	5	4	2	4	Webb,rf...	4	1	2	0
Melillo,2b.	5	1	1	2	Walker,cf..	4	2	3	0
B'court,3b.	1	0	1	0	Rogell,ss...	3	1	4	4
Fisher,lf..	3	0	1	0	Schuble,3b.	5	2	1	1
J.Schulte,c	4	2	3	0	Hayworth,c	4	1	7	0
Levey,ss..	4	0	0	2	Sorrell,p...	4	1	0	0
Fischer,p..	1	0	0	0	Totals..	36	14	27	11
Gray,p....	0	0	0	0					
Hebert,p..	2	1	1	1					
*Bengough	1	0	0	0					
Totals.	39	13	24	11					

*Batted for Hebert in ninth.

St. Louis	0	0	2	1	0	1	1	0	2	— 7
Detroit	0	2	6	1	0	2	1	0	x	—12

Runs—F. Schulte (2), Burns (2), Campbell, Bettencourt, J. Schulte, Davis, Gehringer, Stone, Webb, Walker (3), Rogell (2), Schuble, Hayworth, Sorrell. Errors—J. Schulte (3), Davis (2). Runs batted in—Schuble (2), Hayworth (2), Sorrell (2), Gehringer (2), Goslin (2), Melillo, F. Schulte, Levey, Campbell, Walker, Davis. Two-base hits—Gehringer (2), Walker, Schuble, Campbell, J. Schulte. Three-base hit—Walker. Home run—F. Schulte. Stolen bases—Rogell (2), Hayworth. Sacrifice—Rogell. Double play—Gehringer to Rogell to Davis. Left on bases—St. Louis, 8; Detroit, 7. First base on balls—Off Fischer, 2; off Gray, 1; off Hebert, 3; off Sorrell, 3. Struck out—By Fischer, 1; by Hebert, 3; by Sorrell, 7. Hits—Off Fischer, 6 in 2 1-3 innings; off Hebert, 6 in 5 1-3 innings; off Gray, 2 in 1-3 inning. Wild pitch—Hebert. Losing pitcher—Fischer. Umpires—Geisel and Guthrie. Time of game—Two hours 10 minutes.

Yankees Take Two on the Chin

FIRST GAME.

NEW YORK.	AB.	R.	H.	O.	A.	E.
Combs, cf	5	1	2	3	0	0
Sewell, 3b	5	1	1	1	0	0
Ruth, rf	4	1	2	2	0	0
Gehrig, 1b	4	0	1	11	0	0
Lazzeri, 2b	3	0	1	3	1	0
Dickey, c	2	0	0	2	0	1
Jorgens, c	0	0	0	0	1	0
Chapman, lf	4	0	2	2	0	1
Lary ss	3	0	0	0	4	0
Gomez, p	3	0	1	0	1	0
*Byrd	1	0	0	0	0	0
†Crosetti	1	0	0	0	0	0
Totals	35	3	10	24	7	2

*Batted for Lary in ninth.
†Batted for Gomez in ninth.

WASHINGTON.	AB.	R.	H.	O.	A.	E.
Judge, 1b	4	0	0	7	1	0
Myer, 2b	4	0	0	3	1	0
Manush, lf	4	1	1	3	0	0
Cronin, ss	3	2	1	2	4	0
Harris, cf-rf	3	0	1	5	0	0
Reynolds, rf	3	1	1	0	0	0
Rice, cf	1	0	0	2	0	0
Kingdon, 3b	3	1	1	0	0	0
Spencer, c	3	0	1	4	2	0
Weaver, p	2	0	1	0	1	0
Marberry, p	0	0	0	1	0	0
†Kerr	1	0	0	0	0	0
Totals	31	5	7	27	9	0

*Batted for Weaver in seventh.

New York	3	0	0	0	0	0	0	0	0	—3
WASHINGTON	0	0	0	2	0	0	2	1	x	—5

Runs batted in—Ruth, Gehrig, Dickey, Cronin (2), Kerr, Harris. Two-base hits—Gehrig, Spencer, Harris. Home run—Cronin. Left on bases—New York, 8; Washington, 4. First base on balls—Off Weaver, 2; off Gomez, 2; off Marberry, 1. Struck out—By Weaver, 2; by Gomez, 2; by Marberry, 1. Hits—Off Weaver, 8 in 7 innings; off Marberry, 2 in 2 innings. Winning pitcher—Weaver. Umpires—Hildebrand, Nallin and McGowan. Time of game—2 hours and 3 minutes.

SECOND GAME.

NEW YORK.	AB	R	H	O	A	E
Combs, cf-lf	4	1	1	2	0	1
Hoag, lf	1	0	1	0	0	0
Sewell, 3b	5	1	2	1	1	0
Ruth, rf	3	1	1	3	0	0
Byrd, cf	1	0	0	0	1	0
Gehrig, 1b	4	0	3	8	0	0
Lazzeri, 2b	4	0	0	2	3	0
Farrell, 2b	0	0	0	0	0	0
Chapman, lf-rf	2	1	0	2	0	1
Lary, ss	3	1	2	0	5	1
Crosetti, ss	1	1	1	0	0	0
Jorgens, c	4	0	0	6	1	0
Allen, p	1	0	0	0	0	0
W. Brown, p	2	0	0	0	0	0
*Ruffing	1	0	0	0	0	0
Totals	36	6	11	24	11	3

*Batted for W. Brown in ninth.

WASHINGTON.	AB	R	H	O	A	E
Rice, cf-rf	5	2	4	1	0	0
Myer, 2b	4	3	2	1	3	0
Manush, lf	5	3	3	6	0	0
Cronin, ss	4	0	2	1	4	0
Harris, rf	3	2	2	2	0	0
West, cf	1	0	1	1	0	0
Judge, 1b	5	1	1	10	0	0
Kingdon, 3b	4	0	0	1	0	1
Spencer, c	4	0	1	3	1	0
Maple, c	0	0	0	0	0	0
L. Brown, p	5	1	0	1	1	1
Totals	40	12	16	27	9	2

New York .... 000 200 112— 6
WASHINGTON ..... 231 202 20x—12

Runs batted in—Manush (4), Judge, Harris, Ruth (2), Myer, Spencer (2), Lary, Cronin, Sewell, Crosetti (2). Two-base hits—Myer (2). Three-base hit—Combs. Home runs—Manush, Harris, Ruth, Lary, Crosetti. Stolen base—Judge. Double play—Brown to Myer to Judge. Left on bases—New York, 5; Washington, 9. First base on balls—Off Allen, 1; off L. Brown, 2; off W. Brown, 3. Struck out—By Allen, 1; by L. Brown, 2; by W. Brown, 4. Hits—Off Allen, 7 in 3 innings (none out in fourth); off W. Brown, 9 in 5 innings. Hit by pitched ball—By Allen (Myer). Passed ball—Spencer. Umpires — Dinneen, McGowan and Hildebrand. Time of game—Two hours 8 minutes.

Seals Buy Catcher.

San Francisco, July 4 (A.P.).—The San Francisco Seals announced today they had purchased Bill Brenzel, catcher last year for the Missions.

Pirates Win 2 To Bolster Lead

Turn Back Cubs, 9-6, 6-5, Winning Final in 11th Inning.

Now Lead League by 2½ Games; Fight Marks Opener.

PITTSBURGH, July 4 (A.P.).—Pirate artillery dropped the Chicago Cubs twice today, 9 to 6 and 6 to 5, tightening Pittsburgh's hold on first place in the National League.

The double reverse chased the Bears 2½ games from the leaders. The afternoon battle, won in the eleventh inning, had the holiday crowd on its feet most of the time. With two out and Padden and Lloyd Waner on first and second, Paul Waner was passed intentionally. Vaughan slashed a single to Herman and beat the throw to first, Padden crossing with the winning run.

Grimes and French were driven from the mound in the morning game. French was bombarded for four runs, including a homer by Barton in the first inning. Harris relieved him.

A fist fight between Vaughan and Gudat enlivened this encounter.

FIRST GAME.

Chicago.	AB	H	O	A	Pitts.	AB	H	O	A
Herman,2b	5	1	5	4	L.Waner,cf	5	2	4	0
English,3b	3	0	1	1	P.Waner,rf	5	3	2	0
Cuyler,cf.	5	1	3	0	Vaughan,ss	4	3	2	1
Step'son,lf	4	0	1	0	Traynor,3b	5	4	3	1
Barton,rf.	5	2	1	1	Barbee,lf..	4	1	6	0
Grimm,1b.	5	2	7	1	Suhr,1b...	3	0	7	0
Hartnett,c	3	2	3	0	Piet,2b...	3	1	0	2
Jurges,ss.	4	1	1	1	Grace,c...	4	1	3	0
Grimes,p.	1	0	1	0	French,p...	0	0	0	0
Root,p...	1	0	0	0	Harris,p...	4	0	0	1
*J.Moore.	1	0	0	0	Totals..	37	15	27	5
May,p...	0	0	0	1					
†Gudat...	0	0	0	0					
Malone,p..	0	0	1	0					
Totals.	37	9	24	9					

*Batted for Root in sixth inning.
†Batted for May in eighth inning.

Chicago	4	0	0	0	0	1	0	1	0	—6
Pittsburgh	1	1	6	1	0	0	0	0	x	—9

Runs—Herman, Cuyler, Barton (2), Grimm, Hartnett, P. Waner (2), Vaughan (2), Traynor, Barbee, Suhr, Piet (2). Errors—P. Waner, Traynor. Runs batted in—Cuyler, Barton (2), Hartnett, Traynor (2), Harris, Barbee (2), Piet (3), L. Waner, Grimm, Herman. Two-base hits—Cuyler, Grimm, Piet, Traynor, Hartnett, P. Waner. Three-base hits—P. Waner, L. Waner, Barton. Home run—Barton. Sacrifice—English. Left on bases—Chicago, 9; Pittsburgh, 7. First base on balls—Off Grimes, 2; off Root, 1; off Harris, 3. Struck out—By Harris, 2. Hits—Off French, 5 in 1 inning; off Harris, 4 in 8 innings; off Grimes, 7 in 2 (none out in third); off Root, 4 in 3 innings; off May, 2 in 2 innings; off Malone, 2 in 1 inning. Hit by pitched ball—By Harris (Stephenson). Winning pitcher—Harris. Losing pitcher—Grimes. Umpires—Donnelly, Rigler and Quigley. Time of game—One hour and 54 minutes.

SECOND GAME.

Chicago.	AB	H	O	A	Pittsburgh.	AB	H	O	A
Herman,2b	5	1	3	3	L.Waner,cf	6	1	4	0
English,3b.	5	0	1	2	P.Waner,rf	5	2	4	0
Cuyler,cf.	5	1	4	0	Vaughan,ss	6	3	1	3
Steph'n,lf.	5	3	0	0	Traynor,3b	5	3	2	1
Barton,rf.	5	1	2	0	Barbee,lf..	5	1	1	0
Grimm,1b.	4	2	17	1	Suhr,1b...	4	1	12	1
Hartnett,c.	5	0	4	0	Piet,2b...	5	0	4	5
Jurges,ss.	5	1	0	6	Grace,c...	4	1	4	1
Bush,p...	5	1	1	2	†Pinney....	0	0	0	0
					Padden,c..	1	1	1	0
Totals.	44	10	*32	14	Spencer,p..	3	0	0	0
					‡Como'sky.	1	0	0	0
					Chagnon,p.	1	0	0	1
					Totals..	45	13	33	12

*Two out when winning run was scored.
†Pinney ran for Grace in ninth inning.
‡Comorosky batted for Spencer in ninth inning.

Chicago .... 000 201 110 00—5
Pittsburgh .... 000 003 011 01—6

Runs—Herman, Cuyler, Stephenson (2), Jurges, L. Waner, P. Waner, Vaughan, Traynor, Pinney, Padden. Errors—Cuyler (2), Grimm, Hartnett, Bush, Vaughan. Runs batted in—Cuyler (2), Barton, P. Waner, Traynor, Barbee (2), English, Jurges, L. Waner, Vaughan. Two-base hits—P. Waner (2), Stephenson, Traynor, Barbee, Jurges. Home run—Cuyler. Sacrifice—Comorosky. Double play—Suhr to Vaughan. Left on bases—Chicago, 7; Pittsburgh, 10. First base on balls—Off Spencer, 1; off Bush, 2. Struck out—By Spencer, 4; by Bush, 2; by Chagnon, 1. Hits—Off Spencer, 10 in 9 innings; off Chagnon, none in 2 innings. Balk—Spencer. Winning pitcher—Chagnon. Umpires—Rigler, Quigley and Donnelly. Time of game—Two hours and 40 minutes.

Phils Drop 2 to Braves.

FIRST GAME.

Boston.	AB	H	O	A	Phila.	AB	H	O	A
M'nville,2b	6	2	4	2	G.Davis,cf.	5	1	5	0
Urb'ski,ss.	6	1	1	4	Bartell,ss..	4	3	0	6
Berger,cf..	5	3	3	0	Klein,rf...	5	2	2	0
Worth'n,lf	4	3	0	0	Hurst,1b...	4	1	11	0
Schul'ch,rf	5	3	1	0	Whitney,3b	4	1	1	0
Shires,1b..	4	1	11	2	Lee,lf....	4	0	3	0
Akers,3b..	4	1	0	4	V.Davis,c..	4	0	2	0
Hargrave,c	3	0	4	0	Friberg,2b.	1	1	3	3
Pruett,p..	3	0	3	1	Benge,p...	1	0	0	1
Cantwell,p	1	1	0	1	J.Elliott,p.	1	0	0	1
					*Mallon....	1	0	0	0
Totals.	41	15	27	14	H.Elliott,p.	0	0	0	0
					Rhem,p....	0	0	0	0
					†Heathcote	1	0	0	0
					Holley,p...	0	0	0	0
					Totals..	35	9	26	11

*Batted for J. Elliott in seventh inning.
†Batted for Rhem in eighth inning.

Boston ⊕	3	0	0	2	0	1	0	2	0	—8
Philadelphia	0	0	3	0	0	1	2	0	0	—6

Runs—Maranville, Urbanski, Berger (3), Worthington (3). G. Davis, Bartell (2), Klein, Whitney, Friberg. Errors—Shires, Friberg. Runs batted in—Worthing (3), Schulmerich (4), Shires (3), Klein (4), Whitney. Two-base hits—Akers, Schulmerich, Bartell, Worthington. Three-base hit—Berger. Home runs—Worthington, Klein, Whitney. Double plays—Urbanski to Maranville to Shires; Bartell to Friberg to Hurst (2). Left on bases—Philadelphia, 6; Boston, 12. First base on balls—Off Benge, 2; off Pruett, 3; off J. Elliott, 2; off Cantwell, 1; off Rhem, 1. Struck out—By Pruett, 4; by Benge, 1; by J. Elliott, 1. Hits—Off Benge, 9 in 4 innings; off J. Elliott, 2 in 3 innings; off H. Elliott, 2 in 1-3 inning (none out in eighth); off Rhem, 1 in 2-3 inning; off Holley, 1 in 1 inning; off Pruett, 9 in 7 innings; off Cantwell, none in 2 innings. Hit by pitched ball—By Benge (Worthington). Wild pitch—Benge. Winning pitcher—Pruett. Losing pitcher—H. Elliott. Umpires—Stark, Barr and Klem. Time of game—Two hours and 15 minutes.

SECOND GAME.

Boston.	AB	H	O	A	Phila.	AB	H	O	A
M'nville,2b	5	2	5	3	G.Davis,cf.	4	0	2	0
Urb'ski,ss.	4	1	0	6	Bartell,ss..	4	0	2	4
Berger,cf..	4	2	2	0	Klein,rf...	4	4	4	1
Worth'n,lf	4	3	0	0	Hurst,1b...	1	0	3	0
Schul'ch,rf	5	3	1	0	H'thcote,1b	3	0	6	0
Clark,rf..	0	0	0	0	Whitney,3b	3	0	1	3
Shires,1b..	5	1	12	2	Lee,lf....	4	0	4	0
Akers,3b..	3	2	0	3	V.Davis,c..	2	0	3	1
Spohrer,c.	5	2	5	0	Todd,c....	1	0	1	0
Seibold,p..	5	1	2	0	Friberg,2b.	3	0	1	2
					Collins....	1	1	0	0
Totals.	41	17	27	14	Berly,p....	1	0	0	0
					*Brickell..	1	0	0	0
					Benge,p...	0	0	0	0
					Totals..	32	5	27	11

*Batted for Berly in seventh.

Boston	1	0	2	0	3	0	2	0	1	—9
Philadelphia	0	0	0	0	0	0	0	0	0	—0

Runs—Maranville (2), Urbanski, Berger, Worthington (2), Schulmerich, Clark, Seibold. Errors—G. Davis, Klein. Runs batted in—Berger (2), Worthington (3), Shires, Spohrer, Akers. Two-base hits—Berger (2), Maranville, Klein. Sacrifices—Urbanski, Akers. Double play—Klein to V. Davis. Left on bases—Boston, 9; Philadelphia, 6. First base on balls—Off Berly, 1; off Benge, 1. Struck out—By Seibold, 4; by Collins, 2; by Benge, 1. Hits—Off Collins, 11 in 4 innings (none out in fifth); off Berly, 4 in 3 innings; off Benge, 2 in 2 innings. Hit by pitched ball—By Seibold (V. Davis). Losing pitcher—Collins. Umpires—Barr, Clem and Stark. Time of game—1 hour and 52 minutes.

Shallow-Water Dive Fatal to V. P. I. Coach

Norfolk, Va., July 4 (A.P.).—Herbert L. Mehaffey, 22, of McKeesport, Pa., former captain of the boxing team and assistant boxing coach at Virginia Polytechnic Institute, died today of a broken neck, received when he dived from the shoulders of a friend into shallow water at Virginia Beach. The accident occurred yesterday.

DICKEY BREAKS REYNOLDS' JAW WITH PUNCH IN ROW AT PLATE; GOMEZ'S STREAK SHATTERED

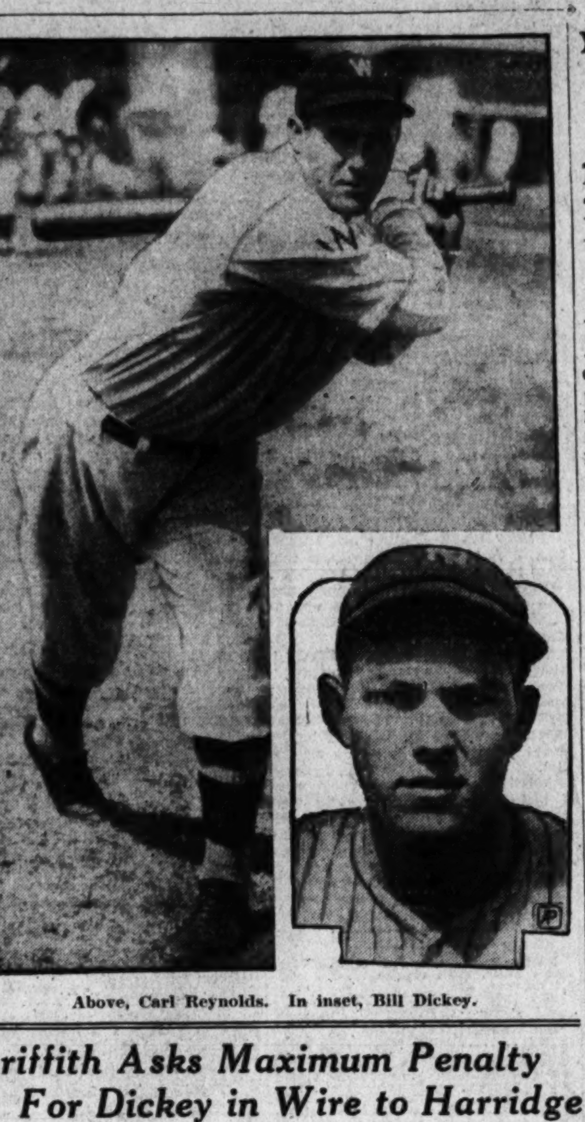

Above, Carl Reynolds. In inset, Bill Dickey.

Yankee Catcher Hits Nat After Collision at Plate.

Tying Run Scored in Tangle; Games Won by 5-3 and 12-6.

By FRANK H. YOUNG.

FIREWORKS aplenty were set off for some 16,000 fans at Griffith Stadium yesterday when the Nationals suddenly came to life and twice tripped up the league-leading New York Yankees. They overcame an alien three-run lead to take the first game, 5 to 3, and then stepped out and pounded out a 12-to-6 victory in the nightcap.

This double victory, when coupled with a 50-50 break between the Indians and White Sox, enabled the Nationals to climb back into the first division, the Tribe skidding to fifth place again.

The pyrotechnical display was not confined to actual playing, however, for Catcher Bill Dickey believed that Carl Reynolds charged into him harder than was necessary in the seventh inning of the opening game and delivered a right cross to the Nat outfielder's jaw, breaking it, an X-ray photograph later showed. And, from then on, the air was electrified with ill-feeling between players of both teams and the play was just about as rough as the law allowed.

Gomez's Streak Halted.

The play which started the argument was the turning point of the first game and cost Vernon Gomez, Yankee mound star, his second defeat of the season after he had won eleven in a row. The Yanks had greeted Monte Weaver with three singles, a double and a walk, all in succession, and these, plus a long fly, had given them a three-run lead.

Cronin's homer, with Manush on, had given the Nats two of these runs back in the fourth and then came the excitement in the seventh. Reynolds was on third and Kingdon on first as a result of successive singles, and Kerr was up as a pinch-hitter for Weaver. The "squeeze" evidently was on, but the pitch was poor and Kerr watched the ball cross the plate. Reynolds had started for home and, of course, hustled back to third. Dickey's peg grazing his shoulder and caroming off Third Baseman Sewell's hands to several yards back of third

Continued on Page 13, Column 1.

Griffith Asks Maximum Penalty For Dickey in Wire to Harridge

CLARK GRIFFITH, owner of the Washington Club, dispatched a telegram to President William Harridge, of the American League, immediately following yesterday's double-header, demanding the maximum penalty for Bill Dickey, who broke Reynolds' jaw with a punch following their collision at the plate in the first game.

Griffith's telegram follows:

"Witnessed today most atrocious act one ball player ever perpetrated on another when Catcher Dickey swung mighty blow on Reynolds when he was not looking and broke Reynolds' jaw. Am asking you impose maximum fine on Dickey and that he be suspended until Reynolds is able to return; also Dickey or New York Club shall pay Reynolds' hospital and doctor bills.

"CLARK C. GRIFFITH."

Reynolds Lost to Nats For at Least 6 Weeks

Outfielder Carl Reynolds probably will be lost to the Nationals for six weeks or more as a result of the broken jaw he received at the hands of Catcher Bill Dickey in yesterday's first game. And, as he has been hitting close to the .300 mark and the Nats have but four other fly hawks with Sam West handicapped by a bruised shoulder, his loss will be keenly felt by the home crew.

Immediately after he received the blow from the New York receiver, who caught him unawares, he was hustled to the locker room where the club physician, Dr. Edward Larkin, examined him and ordered that an X-ray be taken. He was hustled to the Georgetown University Hospital, where the photograph was taken. It showed that Reynolds' left jaw was fractured. The injury was set and Dr. Charles Smith, a dental surgeon, who was called into consultation, wired his upper and lower teeth together. This means that the player will have nothing but a liquid diet for a month or more.

Reynolds was resting comfortably at home last night and will be allowed to do little more than rest while the bone is healing. Not only will this throw him out of condition, but the fact that he will be unable to eat solid food for some time also is expected to make his comeback harder after the jawbone has healed.

Major League Statistics

AMERICAN LEAGUE.
TEAM STANDINGS.

	W.	L.	Pct.
New York	50	23	.685
Detroit	41	29	.586
Philadelphia	43	31	.581
WASHINGTON	40	34	.541
Cleveland	39	34	.534
St. Louis	35	36	.493
Chicago	26	44	.371
Boston	14	57	.197

YESTERDAY'S RESULTS.

WASHINGTON, 5-12; New York, 3-6.
Cleveland, 4-1; Chicago, 2-2.
Detroit, 2-12; St. Louis, 0-7.
Philadelphia-Boston, rain.

TODAY'S GAMES.

No games scheduled.

NATIONAL LEAGUE.
TEAM STANDINGS.

	W.	L.	Pct.
Pittsburgh	37	29	.561
Boston	39	34	.534
Chicago	37	34	.521
Philadelphia	39	38	.506
St. Louis	35	35	.500
New York	32	34	.485
Brooklyn	35	38	.479
Cincinnati	34	46	.425

YESTERDAY'S RESULTS

Pittsburgh, 9-6; Chicago, 6-5 (first game, 11 innings).
Boston, 8-9; Philadelphia, 6-0.
Cincinnati, 7-3; St. Louis, 3-3 (second game tie, 12 innings).
Brooklyn-New York, rain.

TODAY'S GAMES.

New York at Pittsburgh.

The FOURTH *is over—but* The Sale is just *beginning*

July Clearance at GROSNER'S

1325 F STREET

—and who's doing the talking? That's got a lot to do with Sale Ads. For words are being used carelessly these days—and mere price figures don't tell the entire story. The big point is that GROSNER'S is doing the talking—and GROSNER'S is believed. We have never broken the faith—and don't change our standards at sale time. Here's how fine clothes and fixings are going:

Every Single One of Our $29.75 Suits $19.75

Every Kuppenheimer Suit that sold for $34.50 $24.75

Every $40 & $45 Kuppenheimer Suit $29.75

Every $50 & $65 Kuppenheimer Suit $34.75

Now take furnishings—you remember those fine Shirts which you used to buy for $1.65—they're now $1.15. Our $1.50 Ties can be bought at 95c, while the $1 ones are 65c. $1 Hose are 65c, and we're only asking 65c for $1 and $1.50 Underwear . . . AND THAT'S THE WAY IT GOES ALL THROUGH THE STORE.

Gerald L. Grosner

P.S. A lot of folks are asking whether the 10 pay charge plan applies to sale prices. Positively!

GROSNER'S 1325 F STREET

EQUIPOISE WINS IN $20,000 STARS AND STRIPES HANDICAP

Whitney Star Pressed by Tred Avon

Workman Rides Odds-on Favorite Before 25,000 Crowd.

Dr. Freeland Third in Thrilling Race Over Holding Track.

By CHARLES W. DUNKLEY.

CHICAGO, July 4 (A.P.).—Equipoise proved himself the greatest 4-year-old thoroughbred in America today, when he galloped to victory in the $20,000 added Stars and Stripes Handicap before a holiday throng of 25,000 at Arlington Park.

The son of Pennant—Swinging, owned by C. V. Whitney, of New York, outclassed his field to win the rich purse by three-quarters of a length ahead of Tred Avon, with Dr. Freeland third. The Nut finished fourth, a nose back of Dr. Freeland, with Paul Bunyan fifth and Mate sixth. The field was reduced to six with the withdrawal of Canfil and Plucky Play.

Equipoise, which smashed the world's record for a mile at the course last week, ran the mile and a furlong over a track that was heavy and holding from Sunday's rains in 1:54 4-5. He went to the post a 1-to-3 favorite.

Equipoise Earned $22,300.

The race had a gross value of $27,550, and of this Equipoise earned $22,300 for Owner Whitney. His earnings for 1932 were stretched to $48,625 as a result of four stake victories.

The tough track was made to order for the Whitney racer. With Sonny Workman astride, Equipoise was sent into the lead on the back stretch after The Nut had dashed out in front from the barrier. Workman clung to a short lead until the stretch turn was reached. There he shook up his mount and drew out into an advantage of three lengths. Tred Avon, ridden by Jockey Schutte to an exceptional performance, closed an enormous gap in the final dash.

Equipoise, under the crushing impost of 129 pounds, appeared to be tiring and floundering at the very end. Tred Avon, in the last sixteenth, was gaining with every jump, and the spectators were screaming for Workman to keep his horse running, as almost everybody within the huge racing plant had a bet on Equipoise.

MARINE POLOISTS BOW.

Special to The Washington Post.

Baltimore, Md., July 4.—Quantico Marines rode hard and furiously against the One Hundred and Tenth Field Artillery tonight at Homewood, but the polo match resulted in a victory for the latter, 9 to 4.

The locals scored in every chukker, Lieut. J. W. S. Foster leading the attack with four goals. Lieut. J. H. Stadler shot two of the Marines' four goals, and half of these came in the first period.

KINGS PARK RESULTS.

FIRST—Six furlongs; purse, $400; claiming; 3-year-olds and upward.
Knave of Clubs, 113 (O'Hara) 11.50 4.80 3.60
Trying, 113 (G. Fowler)........ 3.50 2.80
Queen Towton, 108 (Todd)............ 3.05
Lord Britain, Black Stripe, Foxbolt, Milaria, Black Dreams, Ritzy and Palburn also ran. Time, 1:14 4-5.
SECOND—One mile and 50 yards; purse, $400; claiming; 3-year-olds and upward.
Portmess, 105 (Prain).... 24.10 10.00 6.20
Deserve, 100 (Cooper)........... 3.00 2.70
Ben Barton, 105 (G. Fowler)............ 5.35
Rock Crusher, Plain Dealer, Wild Kitty, Chrysanthemum, Captive, Goeland and Vernon also ran. Time, 1:42 4-5.
THIRD—Six furlongs; purse, $400; claiming; 3-year-olds and upward; Canadian foaled.
Foggy Dew, 105 (T. Wilson) 4.45 3.35 3.15
Irish Sphere, 118 (E. Benham).. 5.40 4.70
Fatal Gift, 108 (G. Horn)............ 3.75
Varsity, Retainer, Hayloft, Nipigon, Jug of Gold, Soliloquy and Rose Spot also ran. Time, 1:14 4-5.
FOURTH—About 5½ furlongs; purse, $400; claiming; handicap; all ages.
Menelek, 109 (E. Smith).... 8.95 4.75 3.30
Autumn Bloom, 105 (Hay)...... 10.20 4.80
McKell, 106 (Cooper)............ 2.95
Toe Dance, Donate, Dame Decoeur, Count Bruno and Len Sweep also ran. Time, 1:06 1-5.
FIFTH—One mile; purse, $500; 3-year-olds and upward.
Prince Peter, 104 (Paradise) 18.05 7.25 3.40
Golden Fairy, 103 (Cooper).... 6.10 2.80
Bubola, 118 (Watson)............ 2.90
Arras, Glee Club, General Toy and Make Believe also ran. Time, 1:38 4-5.
SIXTH—Six and one-half furlongs; purse, $400; claiming; for 3-year-olds and upward.
Westy's Fox, 106 (Watson) 5.60 3.50 2.60
Omagh, 107 (Cleverly)........ 4.35 2.80
Fair Dawn, 110 (E. Fator)............ 2.50
Sons of Songs, My Betty, Wrack Royal and Indian Witch also ran. Time, 1:41.
SEVENTH—Six and one-half furlongs; purse, $400; claiming; for 3-year-olds and upward.
Black Vim, 98 (Paradise).. 5.80 4.35 2.95
Bold Robin, 107 (Horn)......... 10.50 5.20
Dewey Fly, 105 (Todd)............ 3.25
Even, Zonda, Fife, Marion Ormont, Reline, Belmona and Wolverine also ran. Time, 1:20 1-5.

FORT ERIE ENTRIES.

(Associated Press.)

FIRST RACE—Five furlongs; purse, $900; for 2-year-old maidens (Canadian foaled).
1 Mish Mash....104 | 8 Phar Crest....112
2 †Tannia......104 | 9 All Roses.....113
3 Prince Rupert..116 | 10 ‡Die Cast.....104
4 Mestallup....104 | 11 Sugar Jar.....104
5 Colored Artist..113 | 12 Fair Broom....109
6 ‡Match Girl....113 | 13 §Our Sonny....109
7 §Old Fashioned.113 | 14 †Khaki John...113
†Thorncliffe Stable entry.
‡Riverdale Stable entry.
§J. C. Fletcher entry.
SECOND RACE—Six furlongs; purse, $800; claiming; for 3-year-olds and upward.
1 Tricky Colonel.112 | 9 Button Up.....102
2 Southland Lad.104 | 10 Grand Acre.....104
3 Nelson.........112 | 11 Single C.......107
4 Jane Ellen.....102 | 12 Uprise.........109
5 Lead Gold......112 | 13 Frances D......102
6 Westward.......112 | 14 Altsheb........115
7 Magical Image.107 | 15 Mintmagi.......117
8 Gobi...........115 | 16 Robot..........107
THIRD RACE—Five and one-half furlongs; purse, $800; claiming; for 2-year-olds.
1 Flower Time....102 | 9 Danger Zone....107
2 †Dr. Yates.....114 | 10 Canterb'y Rain.102
3 †Seemego.......116 | 11 *Fair Mole.....107
4 Yvette V.......110 | 12 Prince Westend.110
5 Phosphoresence.113 | 13 Lezev..........111
6 Espinetta......110 | 14 Rustic Lad.....102
7 Skip Sea.......110 | 15 Miss Broom.....107
8 Mary's May.....102
†William Garth and Mrs. C. V. Wingfield entry.
FOURTH RACE—Six furlongs; purse, $800; claiming; for 3-year-olds and upward.
1 Bubbling Out...112 | 9 En Avant.......102
2 Sailor Maid....110 | 10 Mazyniata......107
3 Annie L........115 | 11 Sister Lillie...102
4 Westy's Rose...102 | 12 Bob's Best.....112
5 Patrick Callah..112 | 13 Sabina H.......102
6 Saboyan........109 | 14 My Kitty.......110
7 Hayfire........107 | 15 Playing........102
8 Gerard.........117 | 16 Abduction......117
FIFTH RACE—One and one-sixteenth miles; purse, $1,000; claiming; for 3-year-olds and upward.
1 Huraway........102 | 4 Deedie.........114
2 Live One.......112 | 5 Gay Parisian...114
3 Solace.........113
SIXTH RACE—One and one-sixteenth miles; purse, $1,000; the Erie Downs; claiming; for 3-year-olds and upward (Canadian foaled).
1 Sea Kale......117 | 4 *Lindsay........110
2 Sky Gazer.....115 | 5 Oil Rite........110
3 *Spey Crest....101 | 6 Par Excellence..114
SEVENTH RACE—One and one-eighth miles; purse, $800; claiming; for 3-year-olds and upward.
1 Homelike.......113 | 7 George DeMar.117
2 *Dunroda.......102 | 8 Rustic Flirt...103
3 Bill Seth......113 | 9 Strongheart....113
4 Tuffy G........103 | 10 Crescent City..108
5 Playabit.......113 | 11 Cabama.........113
6 *Berber........108
*Apprentice allowance claimed.
Weather, cloudy; track, sloppy.

JOE AND ASBESTOS

(Watch Sunday's Post for New Secret Code) —By Ken Kling

La Feria, at $11.32, was the fourth straight winner for Asbestos yesterday and the bank roll hopped up to $66.50. A change in track conditions spoiled Joe's handicap system when mud prevailed throughout the country. He had one winner, two seconds and one third in 4 picks. In two weeks his system has had 4 wins, 4 seconds, 1 third, 1 lost out of 10 picks. Not bad.

AT THE POST
with Bill Bennings

DEAR AL: ARLINGTON PARK, CHICAGO, JULY 4.

Not so bad and not so good. Turned in two winners here and another pair at the other tracks after a number of scratches and one substitute race. Old Spinach did the trick for me at Aqueduct. Had the word and regret that I didn't make it stronger. Tred Avon would have beaten Equipoise at a few more jumps today despite the brilliant riding of Workman. That 129 pounds told at the finish.

Watch these today at other tracks: Grand Acre, Rusty, Berber, White Thorn, Brooksie, Little Jay. BILL.

FIRST RACE—Pardon me, friends, but I feel like waking up a long shot in this test for juveniles. It is MINTOGEE. I happen to know that the mud is what they're waiting for. GLORISTONE and ALGERIA for the rest.

SECOND RACE—FLYING HOME is the one to watch among these maidens. This baby has the necessary speed to take WATCH HIM and RENEWED into camp. The last-named might be moved up, but will hardly get in the race, being last on the list.

THIRD RACE—If you knew what I believe I know, you'd agree that this is a tough race. Any one of these seven has a good chance to take the main end of the purse. GALA FLIGHT and BLACK STRAP seem to have an edge. BATTERING RAM, I warn you, may upset the top pair.

FOURTH RACE—Going to Whitney for a winner in the River Forest Stakes. THREE DAGGERS and CAPSHEAF pair up, and I like the first-named. RED WHISK for second ahead of BRONX PARK.

FIFTH RACE—STONE MARTIN to take care of this group. Likes the track and the conditions. GARLIC to supply the chief battle, with PEACE LADY to do the third running.

SIXTH RACE—GABBO is my choice to tin-can home ahead of these. Has BLUE LAW and FINNIC to handle.

SEVENTH RACE—ENGLEWOOD, one that I chased up to place recently, seems to have found the spot to cash on. Looks like DODGSON and INHERITOR will battle it out for the place money.

LATONIA ENTRIES.

(Associated Press.)

FIRST RACE—Five and one-half furlongs; purse, $800; claiming; for 2-year-old maidens.
1 Bob Dozer.....115 | 11 Chat On.......115
2 My Blaze......115 | 12 Darkest Hour..115
3 Woodworker....115 | 13 Never Quit....115
4 Col. Hatfield..115 | 14 Hukill........115
5 Bali..........115 | 15 *Robin Adair..110
6 Panic Blues...115 | 16 Demagogue.....115
7 Yarnalton.....115 | 17 Woodstock.....115
8 F'thful Hudson.115 | 18 Last Stand....115
9 Mt. Rainier...115 | 19 Sweepmore.....115
10 Cy Hildum....115 | 20 Fastidious....115
SECOND RACE—Six furlongs; purse, $800; claiming; for 4-year-olds and upward.
1 Uforme........108 | 11 Estin.........113
2 Gibby's Choice.113 | 12 Birthday Gift.113
3 Booster Twist.113 | 13 Miss Chilla...108
4 *Aristocrat....113 | 14 Princess Donna.108
5 Half Day......113 | 15 My Hobby......113
6 Dr. Parrish...114 | 16 *Loud Speaker.103
7 Bill Looney...113 | 17 *Anna Beall...103
8 Minot.........113 | 18 Parnell Bound.113
9 Harry Kuhns...113 | 19 *Rusty........110
10 Finir........113 | 20 Hamb'ger Jim..115
THIRD RACE—Five and one-half furlongs; purse, $900; allowances; the Warsaw; for 2-year-olds.
1 Mike Reynolds.111 | 5 Sweeperman....113
2 St. Jensund...106 | 6 Bubbler.......108
3 Isaiah........106 | 7 Justice Logan..111
4 Be Fine.......103 | 8 Otherwise.....118
FOURTH RACE—Six furlongs; purse, $900; allowances; the Williamsburg; for 3-year-olds and upward.
1 Clasby's Choice.108 | 5 Border Warrant.108
2 Jack B.........108 | 6 Sunlday.......103
3 Shaker Lady....103 | 7 Jodie K.......103
4 Cee Tee........108 | 8 I Pass........108
FIFTH RACE—One and one-sixteenth miles; purse, $900; claiming; the Delhi; for 3-year-olds and upward.
1 Royal Sport....114 | 5 Brass Monkey..115
2 Plumage.......115 | 6 Tannery.......116
3 Happy Play....110 | 7 Allegretto....114
4 Chene.........109
SIXTH RACE—One mile and 70 yards; purse, $800; claiming; for 3-year-olds.
1 K. Russell....113 | 9 Vesee.........113
2 Fair Lee......106 | 10 *Cheronap.....103
3 Brush Down....108 | 11 Prince Feather.111
4 Step Sis......113 | 12 Lady Jay......106
5 Different.....113 | 13 Prince Volta..113
6 *Delven.......109 | 14 Winding On....113
7 Wood Honey....113 | 15 *Bonnet.......103
8 *Donna Dear...103
SEVENTH RACE—One mile and 70 yards; purse, $800; claiming; for 3-year-olds and upward.
1 Darwin........113 | 9 Epidemic......116
2 Zevar.........118 | 10 *Green Wave...111
3 Gurgler.......113 | 11 Black West....113
4 Bob Custer....113 | 12 *Storm Angel..108
5 Pretti Sing...108 | 13 *Elkay W......105
6 *Lady Oldham..103 | 14 *Glynhurst....108
7 Zeus Prince...113 | 15 *G.-Time Boy..108
8 Pat C.........113 | 16 Stella F......108
EIGHTH RACE—Six furlongs; purse, $800; claiming; for 4-year-olds and upward.
1 Big Shot......113 | 8 Rare Charm....108
2 Brooksie......110 | 9 Valdosta......117
3 *Participate...108 | 10 The Spaniard..113
4 Dedicate......113 | 11 Running Water.115
5 Chattahoochee..108 | 12 Uncle Matt....114
6 Polly's Folly..110 | 13 *Noinam.......103
7 Hamilton......113 | 14 *Alvin R'shaw.110
*Apprentice allowance claimed.
Weather, cloudy; track, sloppy.

KINGS PARK ENTRIES.

(Associated Press.)

FIRST RACE—Six furlongs; purse, $400; claiming; for 3-year-olds and upward.
1 Winsome.......108 | 10 Merichar......113
2 Talky.........113 | 11 John's Best...100
3 Appellate.....113 | 12 Balai d'Or....113
4 Bloodtell.....108 | 13 Arasun........105
5 My Helen......108 | 14 Memphis Lass..100
6 Treacle.......108 | 15 Silver Canopy.113
7 Stylish Mack..118 | 16 Tannic........118
8 Royal Casta...113 | 17 River Lee.....110
9 Thistle Gold..113 | 18 *Charles D. Jr.108
SECOND RACE—Four furlongs; purse, $400; for 2-year-old maidens.
1 The Black.....115 | 10 Imagale.......115
2 Lady Olambala.115 | 11 Smitter.......118
3 Syndic........111 | 12 Hollandaise...108
4 Poor Pan......118 | 13 Maechute......118
5 Daisy Bunga...115 | 14 Mast Lady.....115
6 Blikenstar....115 | 15 Straphanger...115
7 Long Sweep....108 | 16 Green Clover..113
8 Light Action..118 | 17 Singledor.....108
9 Whizzing D....118 | 18 Bullet Path...115
THIRD RACE—About 5½ furlongs; purse, $400; claiming; for 3-year-olds and upward.
1 Fair Anita....105 | 10 Rain or Shine.112
2 Lucky Stone...101 | 11 J. George.....112
3 Frank Gross'n.106 | 12 Black Bunny...112
4 Probate.......107 | 13 Crossbones....112
5 Medicine Bow..108 | 14 Kudos.........115
6 *Monnie.......102 | 15 Morover.......107
7 Paldomar......106 | 16 Hazel Gumb'ts.107
8 Donnez Moi....112 | 17 Villiance.....100
9 Stretcher.....112 | 18 *Buddy Felix..107
FOURTH RACE—Six furlongs; purse, $400; claiming; for 3-year-olds and upward.
1 Coin Collector.111 | 6 Little Jay.....107
2 Hostage.......114 | 7 Beth Hogan.....106
3 Timon.........114 | 8 Gay Pal........111
4 Menelek.......111 | 9 Ultim..........104
5 *Orkin........106
FIFTH RACE—Seven furlongs; purse, $500; the Westmount; for 3-year-olds and upward (Canadian foaled).
1 Count Bruno...100 | 5 Candy Man.....111
2 Chaste Morn....95 | 6 †Rideau.......100
3 Lord Rockville.110 | 7 †Pottery......113
4 Mad Mullah....121
†Marsonia Stable entry.
SIXTH RACE—One mile; purse, $400; claiming; for 3-year-old and upward, maidens.
1 Janie G.......108 | 10 Chatham Queen.97
2 Miss Pandora..100 | 11 Shaun Padraic.109
3 *Sweet Manda..103 | 12 Crystal Spear.113
4 Mongolian.....108 | 13 Prince Neptu'e.105
5 Thundershine..109 | 14 Investor......109
6 Wacam.........107 | 15 Scarlet.......108
7 Bobby Folsom..108 | 16 Mental Storm..100
8 Suggestion....105 | 17 *Williford....108
9 Big Storm.....109 | 18 *Battling Bill.100
SEVENTH RACE—One mile; purse, $400; claiming; for 3-year-olds and upward.
1 Athlone Lass..102 | 10 Athel.........115
2 Hattie Seth...106 | 11 Valour II.....111
3 Bob Blackburn.111 | 12 Dim Ray.......111
4 Fly'g Amb'dor.109 | 13 *Joe Terry....110
5 Golden Play...114 | 14 Skirt.........106
6 Agnes Sorel...106 | 15 Lawless.......111
7 Irish Maiden..106 | 16 Rockaphine....111
8 Majestien.....106 | 17 *Atlas........110
9 Albert Blanton.115 | 18 Isostay.......115
*Apprentice allowance claimed.
Weather, cloudy; track, fast.

Stribling Knocks Out Australian Opponent

Sydney, Australia, July 4 (A.P.).—Young Stribling, the American boxer, scored a technical knockout in the tenth round over Ambrose Palmer, the Australian, today.

LATONIA RESULTS.

(Associated Press.)

FIRST—Five and a half furlongs; purse, $800; maiden 2-year-old fillies.
Terry Lass, 115 (M. Rose)..5.52 3.30 2.44
Codetta, 115 (R. Martin)....... 3.06 3.06
Mom's Polly, 115 (J. Smith).......... 2.46
*Cara Domas, Soeur Blanche, Lilac Bloom, Petite Irene, Play Lady, *Reed's Choice, †Miss Cameron, †Polly Mac, Money Wild also ran. Time, 1:09 3-5.
*Field.
†Piatt entry.
SECOND—Six furlongs; purse, $800; claiming; 3-year-olds.
Tadcaster, 115 (Knight)....4.66 3.40 2.54
Slash, 114 (M. Rose)..........10.68 4.64
Barashkova, 110 (J. Haupt).......... 3.84
High Proof, Fire Flash, Benefit, Lonell, Phaeldale, Ellen D. also ran. Time, 1:15.
THIRD—Five and a half furlongs; purse, $800; claiming; 2-year-old colts and geldings.
Ridgewise, 112 (H. R. Riley).8.40 5.50 5.06
Ozitt, 115 (R. Fischer).........13.38 8.68
Chuck B., 114 (W. Ellsworth)........ 7.84
*Kilmore, Hasty Peter, Popo, Hernando, Sun Gros, *Coast Patrol, *Aurebon, On Side, Bob's Buddy also ran. Time, 1:09.
*Field.
FOURTH—Six furlongs; purse, $800; claiming; 3-year-olds.
Dunny Boy, 110 (Sylvia)....8.70 5.30 4.12
Worthy Polly, 110 (Finnerty)... 5.82 3.68
Fairy Lass, 108 (McCrossen).......... 3.70
Lovely Woman, Votan, Good Time Boy, Sans Coin, Adsum, Master Singer also ran. Time, 1:15 3-5.
FIFTH—Mile and an eighth; $5,000 added; Independence Handicap; 3-year-olds and upward.
Playtime, 108 (Finnerty)....18.34 8.12 out
Manta, 110 (M. Rose)............ 4.56 out
Pittsburger, 111 (Corbett)................ out
Cousin Jo also ran. Time, 1:54 2-5.
SIXTH—One and one-eighth miles; purse, $900; claiming; for 4-year-olds and upward.
Majel, 108 (D. Fowler)........ 5.12 3.18 2.72
Lady Gibson, 108 (Gleason)...... 4.90 4.20
Dorita, 111 (W. Ellsworth)............ 3.32
Orchestration, Nuckols Boy, Crossed Wires and Pretty Penny also ran. Time, 1:57 4-5.
SEVENTH—One and one-eighth miles; purse, $900; claiming; for 4-year-olds and upward.
La Feria, 109 (W. Garner) 11.32 5.12 3.72
Wood River, 116 (M. Rose).... 3.64 3.00
Ellice, 111 (Carroll)................ 5.52
Jack Murphy, Town Limit, Stop Gap and Duelist also ran. Time, 1:56 4-5.

AQUEDUCT RESULTS.

(Associated Press.)

FIRST—Five furlongs; purse, $800; claiming; for 2-year-olds.
Dorsays, 109 (Coucci)......11-5, 4-5, 2-5
Bel Ora, 111 (Hanford)...........7-5, 7-10
St. Nick, 114 (S. Renick)...............3-5
Wrack Fashion, Chain, Flying Dragon, Modern Ace, Revonah, Curlette, Chiltenny, All Ablaze, Crap Shooter also ran. Time, 1:00 2-5.
SECOND—About two and one-half miles; Purse, $1,000 added; Hempstead Plains Steeplechase; conditions; hunters; for 5-year-olds and upward.
Point Breeze, 159 (McKinney).3-1 1-2 1-4
Virginia Lightning, 162 (Street)..2-5 out
Kakimono, 150 (Wolfe)....................2-1
Fairy Girl, Ladala also ran. Time, 5:25.
THIRD—Five furlongs; purse, $2,000 added; Astoria Stakes; for 2-year-old fillies.
Disdainful, 124 (Roberts).....9-5 1-2 out
White Lies, 112 (M. Garner).......3-5 out
Ship Ablaze, 112 (Hanford)..............out
Glorify, Miss Rome also ran. Time, 1:00 1-5.
FOURTH—Seven furlongs; purse, $4,000 added; Carter Handicap; for 3-year-olds and upward.
†Happy Scot, 117 (A. Robertson) 8-5 1-2 1-4
Mr. Sponge, 128 (M. Garner).....8-5 3-5
Pompeius, 111 (Malley)..................2-5
Microphone, †Ironclad and Helianthus also ran. Time, 1:24 4-5.
†Trainer P. M. Burch entry.
FIFTH—One and five-sixteenths miles; purse, $800; claiming; for 3-year-olds and upward.
Brandon Rose, 103 (Mills)....8-5 1-2 1-4
Gully Jumper, 114 (Wholley)......6-5 3-5
Abeth, 100 (Dempsey)....................1-3
Stellanova, Excursion and Arrow Flight also ran. Time, 2:14.
SIXTH RACE—One mile; purse, $1,000; added; Independence Day Claiming Handicap; for 3-year-olds and upward.
Spinach, 112 (H. Elston)......9-2 1-1 out
†Delicacy, 101 (Coucci)............1-4 out
Martis, 108 (Ensor).......................2-5
†Pro Bono, Jamison also ran. Time, 1:39.
†Greentree Stable entry.

AQUEDUCT ENTRIES.

(Associated Press.)

FIRST RACE—Five furlongs; purse, $800; claiming; for 2-year-olds.
1 Teta..........110 | 5 Royal Express..113
2 Euxine........110 | 6 Boiling Over...113
3 *Loughport....117 | 7 Merry Caroline..119
4 Grand Time....113
SECOND RACE—About 2 miles; purse, $1,200; conditions; the Grandpa Steeplechase; for 4-year-olds and upward, maidens.
1 †Blabber......138 | 6 Bo Ballot......145
2 Goldair.......145 | 7 Sun Wrack......140
3 Christmas.....140 | 8 †Queen's Oak...133
4 †Chicatie.....135 | 9 Irish Bullet...145
5 Greatorex.....140
THIRD RACE—Five furlongs; purse, $800; conditions; the Peter Pan; for 2-year-olds.
1 True Sweep....122 | 5 Flamborough...122
2 Inspector.....117 | 6 Noel Boy.......117
3 White Thorn...122 | 7 Merry Caroline..119
4 Quel Jeu......122
FOURTH RACE—Six furlongs; purse, $800; claiming; for 3-year-olds and upward.
1 Lullaby II....111 | 5 Austerlitz II....111
2 Bell Toll.....111 | 6 Traphal.........107
3 *Panax........104 | 7 Claremont.......117
4 Whisking......109
FIFTH RACE—Five furlongs; purse, $800; claiming; for 2-year-old fillies.
1 Bora..........107 | 7 Tussle..........112
2 Debit.........109 | 8 Misch'f Maker..112
3 *Dustem.......102 | 9 Dixie Moon......107
4 Helen Lamaze..112 | 10 Bravissima.....112
5 Transen.......117 | 11 My Daughter....111
6 Mint Drift....114
SIXTH RACE—One and one-eighth miles; purse, $800; claiming; for 3-year-olds and upward.
1 Colossal......116 | 5 Call Play.......115
2 *Negopoli.....112 | 6 Marcasite.......108
3 Dexterity.....112 | 7 Fair Blanche....102
4 Martinelli....111
*5 lbs. apprentice allowance claimed.
†7 lbs. apprentice allowance claimed.
‡10 lbs. apprentice allowance claimed.
Weather, drizzling; track, good.

RACING SELECTIONS

LATONIA.
(For sloppy track.)
1—Last Stand, Fastidious, Demegogue.
2—My Hobby, Parnell Bound, Rusty.
3—Otherwise, Justice Logan, Mike Reynolds.
4—Shaker Lady, I Pass, Cee Tee.
5—Tannery, Plumage, Brass Monkey.
6—Bonnet, Prince Volta, Delven.
7—Green Wave, Zevar, Pretti Sing.
8—Running Water, Uncle Matt, Brooksie.
Best bet—Otherwise.
—Louisville Times (A.P.).

FORT ERIE.
(For sloppy track.)
1—All Roses, Phar Crest, Tannia.
2—Altsheb, Robot, Gobi.
3—Seemego, Skipsea, Phosphoresence.
4—Patrick Callahan, Bob's Best, Hayfire.
5—Deedie, Solace, Gay Parisian.
6—Sea Kale, Par Excellence, Skygazer.
7—Cabama, Playabit, Berber.
Best bet—Sea Kale.
—Louisville Times (A.P.).

KING'S PARK.
(For fast track.)
1—Stylish Mack, Tannic, Merichar.
2—Maechute, Hollandaise, Poor Pan.
3—Donnez Moi, Stretcher, Probate.
4—Timon, Menelek, Hostage.
5—Mad Mullah, Pottery, Lord Rockville.
6—Shaun Padraic, Bobby Folsom, Crystal Spear.
7—Athel, Joe Teddy, Shirt.
Best bet—Mad Mullah.
—Louisville Times (A.P.).

AQUEDUCT.
(For good track.)
1—Loughport, Merry Caroline, Grand Time.
2—Chicatie, Greatorex, Christmas.
3—Quel Jeu, White Thorn, True Sweep.
4—Claremont, Lullaby II, Panax.
5—Mint Drift, Tussle, Dustem.
6—Colossal, Negopoli, Marcasite.
Best bet—Colossal.
—Louisville Times (A.P.).

GERMANS SAIL JULY 10.

Berlin, July 4 (A.P.).—Germany's Olympic team, announced tonight, includes 81 performers in 55 events. The team will sail on the Europa July 10.

ARLINGTON PARK ENTRIES.

(Associated Press.)

FIRST RACE—One and one-half furlongs; purse, $1,200; claiming; for 2-year-olds.
1 Mintogee......107 | 11 Gloritone.....115
2 *Capena.......108 | 12 Veruzza.......107
3 Lillian Z.....110 | 13 *Upon.........106
4 Fetch.........110 | 14 Tom Jack, Jr..110
5 Animate.......107 | 15 Black Squaw...112
6 Dandelion.....107 | 16 Polyphote.....109
7 Hopulikit.....110 | 17 Hour Zev......115
8 Marwig........107 | 18 *Dutch Uncle..105
9 Algeria.......115 | 19 Mojie.........110
10 Jimanee......112 | 20 *Lovely Hills.105
SECOND RACE—One mile (Hertz course); purse, $1,200; claiming; for 3-year-old maidens.
1 Mocker........107 | 11 Hour Girl.....107
2 Hoosier Prince.112 | 12 Village Vamp..107
3 Super Brown...107 | 13 Brown Bonnet..107
4 Good Sport....112 | 14 Chesney.......112
5 Marraine......107 | 15 Glen Burnie...112
6 Watch Him.....112 | 16 Vibrant.......107
7 Rehoboth......112 | 17 Rapid Birdie..107
8 Flying Home...107 | 18 Babble Up.....112
9 Dattner.......112 | 19 Sad Knight....112
10 Watch Tower..112 | 20 Renewed.......112
THIRD RACE—One mile (Hertz course); purse, $1,200; claiming; for 3-year-olds.
1 *Triassic.....101 | 5 Battering Ram..111
2 *Memorandum...100 | 6 Blackstrap.....111
3 *Gala Flight...92 | 7 Jambalaya......108
4 *Skidmore.....106
FOURTH RACE—Five and one-half furlongs; purse, $2,500 added; the River Forest Stakes; for 2-year-olds.
1 Silent Shot...110 | 9 Strideaway....110
2 †Misguide.....116 | 10 Liqueur.......116
3 Snaplock......110 | 11 §Orphean......110
4 Clarify.......110 | 12 Poppyman......110
5 Hour Zev......110 | 13 Red Whisk.....115
6 ‡Capsheaf.....112 | 14 Metaurus......110
7 †Marooned.....110 | 15 ‡Three Daggers.110
8 §Bronx Park...115
†Lemar Stock Farm entry.
‡C. V. Whitney entry.
§Coe and Creech entry.
FIFTH RACE—One and one-eight miles; purse, $1,200; claiming; for 4-year-olds and upward.
1 Modern Times..106 | 5 Culloden.......114
2 Garlic........114 | 6 Mole Hill......107
3 *Niato........104 | 7 Zahn...........107
4 *Peace Lady...101 | 8 *Stone Martin..109
SIXTH RACE—One and one-eighth miles; purse, $1,200; claiming; for 4-year-olds and upward.
1 *Guide Right..105 | 5 Blue Law........107
2 *War Time.....102 | 6 *Gabbo.........106
3 Spud..........107 | 7 White Legs.....111
4 Finnic........110
SEVENTH RACE—One and one-eighth miles; purse, $1,200; claiming; for 4-year-olds and upward.
1 *Dodgson......105 | 5 Typhoon........107
2 *Inheritor....106 | 6 Cry Out........107
3 Kensington....106 | 7 *High Storm....106
4 Englewood.....105 | 8 Bird of Prey...107
*Apprentice allowance claimed.
Weather, clear; track, muddy.

FORT ERIE RESULTS.

(Associated Press.)

FIRST—Six furlongs; purse, $800; claiming; for maiden 3-year-olds and upward, Canadian foaled.
Candy Pot, 104 (Phillips)... 8.45 3.40 2.85
Bronze, 109 (Aimers)........... 2.80 2.55
Single Sea, 109 (Hicks)................ 2.65
Whinestone, Thunderlight, Spreywood, Western Beau also ran. Time, 1:22.
SECOND—Five and one-half furlongs; purse, $1,000; for 2-year-olds.
Maebee, 101 (G. Arnold)..... 4.80 2.80 2.50
Happy Anne, 109 (J. Burke)..... 3.25 2.60
March King, 104 (Craver).............. 3.10
All Roses, Sir Michael, Patchouli also ran. Time, 1:15 4-5.
THIRD—One mile; purse, $800; claiming; for 3-year-olds and upward, Canadian foaled.
Granite Rock, 108 (Peake) 19.25 7.00 5.15
Mr. Gaiety, 120 (Phillips)........ 4.10 3.60
Earthen Jar, 106 (Madely).............. 12.15
Roche d'Or, Rockpina, Anoka, Collar Victoria and Fess also ran. Time, 1:54 1-5.
FOURTH—Six furlongs; purse, $800; claiming; for 3-year-olds and upward.
Full Dress, 114 (Dougherty) 8.25 3.20 3.20
Deduce, 113 (F. Mann)........... 2.65 2.40
Stefan, Jr., 113 (R. Fischer).............. 3.40
Cactus, Don Vern, Tricycle, Rose Twig and Itso also ran. Time, 1:21 4-5.
FIFTH—One and one-sixteenth miles; purse, $2,000 and cup, handicap; for 3-year-olds and upward.
Boscobel, 103 (J. Mattioli).. 8.10 3.45 2.45
Broadway Lights, 105 (Dougherty) 3.15 2.30
Storm, 116 (O'Malley)................ 2.35
Dark Mission, Black Diamond also ran. Time, 1:59 2-5.
SIXTH—One mile and 70 yards; purse, $900; claiming; for 3-year-olds.
Fair Judge, 104 (Mattioli) 30.25 11.05 3.50
Bokie B., 105 (Dougherty)...... 7.75 4.00
Spanfair, 113 (Dupuy)................ 2.70
Burton Agnes, Westy's Folly, Ward-in-Chancery, Crescent City also ran. Time, 1:59.
SEVENTH—One and one-sixteenth miles; purse, $800; claiming; for 4-year-olds and upward.
Elcidio, 107 (Craver)...... 27.50 11.80 6.90
Bobby Powers, 107 (Wuackenbush) 8.95 5.40
Top Hattie, 110 (Townrow)............ 3.60
Hold, Fair Thorn, Phil R., George De Mar, Playabit also ran. Time, 2:00 4-5.

Leading Wrestlers Appear Here Tonight and Thursday

Shikat, Wilson Feature Bolling Field Outdoor Inaugural Tonight; Grobmeier, Garibaldi to Meet at Ball Park.

TWO wrestling conventions will be held in Washington this week, one tonight at Bolling Field, and the other Thursday night at Griffith Stadium, and between the two quite a number of grapplers of note will mean for local consumption.

Tonight's show features Dick Shikat, sturdy former champion of the Curley crew, who will meet a local favorite in Doc Wilson, whose popularity somewhat exceeds his ability as a wrestler. Shikat will outweigh him about 20 pounds and is much the smoother matman. Shikat's fame has dwindled but little by his loss to Strangler Lewis last month.

McCready, Kirilenko In Finish Bout.

Others on the opening of Bolling Field's new mat plant will be Earl McCready, a high ranking moaner, who meets Matros Kirilenko in a finish bout; Fritz Kley, who poses for new pretzel designs, flips about with George Manich; Bull Komar tangles with Mike ("Green Pants") Romano, and George Hagen has a tussle with Scotty McDougal.

Women with escorts are free. Buses will carry street car patrons from the Congress Heights car line to the field. In the event of rain, which is always a possibility around anything in which Goldie Ahearn is interested, the show will be held in the air field's gymnasium.

Thursday night big things happen in Joe Turner's wrestling world, for it seems to be "curtains" for Fred Grobmeier, who has cleaned up everybody in Washington with the exception of Jim Londos, which is no particular disgrace in wrestling.

Garibaldi Tough Foe for Grobmeier.

This week Fred has been matched with Gino Garibaldi, who caused a miniature riot last week by pounding tough Rudy Dusek into submission in a good match and then showing a superiority in alley fighting in an impromptu brawl after the bout.

Others on the Turner bill at the ball park are Rudy Dusek and Lou Plummer; Vic Christie, former amateur, and Pat O'Shocker; Chief White Feather and Marshall Blackstock, and Brunowicz and Zarnos.

Washington's Cricket Team in 59-55 Victory

The Washington Cricket Club defeated the Baltimore Carribeans yesterday afternoon on the Tidal Basin Field, 59 to 55, in a hotly played contest.

The highest scorer for the home club was Green, who made 21, knocking out four 4s, two 2s and a single. He stumped four. For Baltimore Christopher scored 19 and Williams 12 not out.

The bowling was good. For Washington Hartley took four wickets for 16 runs and for Baltimore Croll took eight wickets for 32 runs.

Next Sunday Washington plays the strong Antilles of Philadelphia at 12 noon on the Tidal Basin Field.

SEVEN IN ROW FOR PHOENIX

The Phoenix A. C. ran its winning streak to seven games by taking Gaithersburg into camp yesterday. The score was 5-3. Johnny Davis, Phoenix twirler, allowed only five hits. Two of these, however, were homers. He atoned for this by poling a circuit clout with a mate on base to win his own game.

Phoenix.	AB	H	O	A	Gaithersbg.	AB	H	O	A
Honey,lf	5	2	5	0	Smith,ss	4	1	1	2
Vermil'n,c	3	0	1	1	Howard,c	3	0	5	1
T.Taylor,c	1	0	1	1	Dosh,rf	4	1	0	0
Alsop,ss	4	0	1	4	Goode,lf	4	3	1	0
Wade,1b	4	2	11	0	Bealle,1b	3	0	15	0
Norris,rf	4	1	4	0	Diamond,cf	4	0	3	0
Olsen,2b	4	1	1	1	Gloyd,3b	3	0	1	1
Davis,p	4	3	0	3	Reed,2b	2	0	0	2
Crown,3b	4	1	3	1	Esworthy,p	3	0	1	7
Kimball,cf	3	0	0	0					
James,cf	1	0	0	0	Totals	30	5	27	13
Totals	37	10	27	11					

Phoenix A. C. ...... 0 0 0 0 0 1 2 0 2—5
Gaithersburg .... 0 0 0 0 1 1 0 0 1—3

Runs—Honey, Norris, Olsen, Davis (2), Goode (2), Reed. Error—Gloyd. Two-base hits—Honey, Wade, Crown. Three-base hit—Norris. Home runs—Goode (2), Davis. Stolen bases—Honey, Reed. Sacrifice—Bealle. Left on bases—Phoenix, 5; Gaithersburg, 2. First base on balls—Off Davis, 2; off Esworthy, 1. Struck out—By Esworthy, 3.

Thil Outpoints Harvey In 15-Round Match

Paris, July 4 (A.P.).—Marcel Thil, French claimant of the world's middleweight championship, outpointed Len Harvey, of England, in a fifteen-round title bout here tonight.

Thil bases his title claims on his recent defeat of Gorilla Jones, of Akron, Ohio, Negro holder of the National (American) Boxing Association championship.

WORK OF THE NATS

	G.	AB.	R.	H.	2b.	3b.	Hr.	Sb.	Rbi.	Ave.
Harris	43	58	10	24	4	3	2	2	12	.414
Manush	70	282	54	90	15	6	13	0	58	.319
Weaver	20	41	6	13	2	1	0	0	4	.317
R'yn'lds	70	295	37	89	18	4	9	6	47	.302
Cronin	63	234	40	69	13	6	6	1	48	.295
West	70	275	42	76	11	4	5	1	48	.276
Myer	74	306	66	84	22	12	5	4	30	.274
Kinsdon	6	11	1	3	1	0	0	0	1	.273
Rice	43	74	14	20	4	2	0	0	7	.270
Spencer	51	151	13	40	4	0	1	0	17	.265
Bluege	72	250	25	66	12	1	3	4	34	.264
Judge	74	278	42	73	16	2	3	4	30	.263
Crowder	25	50	5	13	1	2	0	0	3	.260
Kerr	28	62	7	14	3	1	0	1	11	.226
Berg	40	107	9	24	5	1	1	1	14	.224
Maple	16	9	1	2	0	0	0	0	0	.222
Burke	18	22	2	3	1	0	0	0	0	.136
Thomas	18	23	3	3	1	0	0	0	0	.130
Kuhel	22	17	1	2	0	0	0	0	0	.118
Brown	21	40	3	4	1	0	0	0	2	.100
M'rb'rry	30	20	0	1	0	0	0	0	0	.050
Coffm'n	14	27	0	1	0	0	0	0	0	.037

PITCHING RECORDS.

	Won.	Lost.	Pct.
Brown	12	3	.800
Weaver	10	5	.667
Crowder	9	9	.500
Thomas	4	5	.444
Coffman	5	7	.417
Burke	3	6	.333
Marberry	1	3	.250

Home Run Leaders

Fox, Athletics	29
Klein, Phillies	25
Ruth, Yankees	23
Gehrig, Yankees	19
Simmons, Athletics	16
Wilson, Dodgers	15

Schwartz Out to Avenge Former Loss to Landers

DESPITE the fact that a majority of the fans adjudged his victory undeserved, Billy Landers, Norfolk bantamweight star, is quite confident of repeating his triumph of May 9 when he meets Benny Schwartz, Baltimore veteran, in a return bout tomorrow night in Twin City Arena.

Landers, one of the hardest punchers for his weight ever seen by a local fistic audience, has improved as a boxer since first showing in this vicinity a year ago. A recent draw with Johnny Brennan, of Trenton, N. J., has given Billy more confidence than ever. He has informed local admirers that he has nothing to fear from his more experienced foe.

Schwartz, who has met four world's champions during an eleven-year career, appeared to have outpointed Billy by dint of superior boxing in their earlier clash. A smart left hand and nimble footwork were used to excellent advantage by the Baltimore flash. But Referee Charlie Short, himself a Baltimorean, awarded the decision to the popular Norfolk youth.

Another return match, listed as the semifinal, will bring together Nick Antonelli, Mohawk Club featherweight, and Joe Bruno, of Baltimore. This pair engaged in a fast brawl at Portsmouth some time ago, with Bruno nabbing a close decision.

In two six-round bouts Billy Essinger, local lightweight, mixes with K. O. Kelly, of Baltimore, and Charley Thompson, Baltimore welterweight, swaps wallops with Jimmy Moran, of Norfolk, Battling Izzy, Baltimore, and Billy Hooe, Washington, square off in the opening four-rounder at 8:30 o'clock.

THE POST'S CONSENSUS AT ARLINGTON PARK

The following consensus has been compiled by The Post from the selections of the leading handicappers of the turf. The figures show how the selections were rated.

CONSENSUS OF LEADING HANDICAPPERS

First race	Second race	Third race	Fourth race	Fifth race	Sixth race	Seventh race
Gloritone (24)	Watch Him (29)	Blk. Strap (32)	Red Whisk (25)	Stone Martin (26)	Gabbo (30)	Inheritor (26)
Algeria (23)	Flying Home (16)	Gala Flight (22)	Three D'ggers (16)	Niato (19)	Finnic (26)	Englewood (21)
Polyphote (10)	Renewed (14)	Battering Ram (7)	Poppyman (8)	Garlic (11)	Blue Law (13)	High Storm (8)

BENNINGS, WASHINGTON POST

Mintogee	Flying Home	Gala Flight	Three Daggers	Stone Martin	Gabbo	Englewood
Gloritone	Watch Him	Black Strap	Red Whisk	Garlic	Blue Law	Dodgson
Algeria	Renewed	Battering Ram	Bronx Park	Peace Lady	Finnic	Inheritor

LOUISVILLE TIMES, ASSOCIATED PRESS

Gloritone	Flying Home	Black Strap	Red Whisk	Stone Martin	Gabbo	High Storm
Polyphote	Sad Knight	Battering Ram	Liqueur	Garlic	Finnic	Inheritor
Algeria	Renewed	Triassic	Capsheaf	Culloden	Blue Law	Typhoon

GOOD TENNIS IS ON TAP TODAY

Hunt, Muehleison in Final District Title Play Feature.

RAIN yesterday completely checked the movement of the forty-fifth annual District tennis championship, being played this week at Wardman Park Hotel with about the best field ever to complete in this title event. Tournament officials hope to start it once more this morning and continue play throughout the day.

If today's singles matches are completed, only eight netmen will remain in the running, but it is probable that there will be several strange faces among the eight and several familiar faces on the side lines, for today's matches bristle with impending defeat for local favorites.

Hunt to Tackle Muehleisen.

Gilbert Hunt, Middle Atlantic junior champion and the best net prospect in Washington, meets up with Flying Cadet Dolf Muehleisen, California's contribution to Army tennis and the seeded No. 1 player of the District tournament. The battle between these expert strokers is scheduled for 3 o'clock.

Another keen battle should come out of the tangle between Lieut. Stanley K. Robinson, Army champion, and Axel Gravem, a newcomer to Washington, but a big league tennis player, with experience against and with First Ten players. This match is at 5 o'clock.

TODAY'S SCHEDULE.

SINGLES—Third round, 12 o'clock—Hermann vs. Deck. Fourth round, 11 o'clock—Welsh vs. Considine; 3 o'clock, Muehleisen vs. Hunt; 4 o'clock, Mangan vs. Elliott; Mitchell vs. O'Neill; 5 o'clock, Robinson vs. Gravem; Markey vs. Howard.

DOUBLES—First round, 1 o'clock, Moorhead and Carlisle vs. White and Hathaway; Mitchell and Buchanan vs. Upham and Kimmell. 2 o'clock, Smith and McCue vs. Mason and Hunt; Sendel and Staubly vs. Edwards and Yen.

Dixie Polish, Wheeler Nines in Crucial Games

The muddled situation existing in the Junior Division of The Post's Capital City League will be clarified this week. A postponed game between Dixie Polish and Wheeler Club is the last remaining vestige of the first half. The Polishers will tie with Georgetown for the first-half title if it wins over the Southeast aggregation.

The two teams will clash Friday afternoon at 4:30 o'clock on a diamond to be announced. A tentative game between Georgetown and the Dixies has been scheduled for Sunday. It will be played only if the Polish lads are victorious Friday. This is the only game listed in the Junior Division Sunday. The second half will begin the following week.

SANDLOT DUST

JOHNNY DAVIS, who pitches for the Big Print Shop nine in the Industrial League during the week and for the Phoenix A. C. on Sundays, is reported to have received an offer yesterday to pitch for the Baltimore Orioles. Officials of the neighboring city club are said to have dangled an attractive offer before the eyes of Davis, but he turned it down. Only yesterday he pitched Phoenix to a 5-to-3 victory over Gaithersburg.

Nation-Wide, of Alexandria, hung a 4-to-2 defeat on Del Ray in a hard-fought game yesterday. Godfrey clinched the verdict for the winners with a double in the ninth, scoring two men.

Capitol Heights would like to book a game with the Skinker Eagles or St. Mary's Celtics. The manager of the Heights nine can be reached at Capitol Heights 391.

Mount Rainier Juniors defeated the Maryland Clubs by a score of 6 to 3 yesterday.

A game for Saturday is wanted by the Georgetown Juniors. Teams interested should communicate with Business Manager T. C. Trundle at Shepherd 1918.

The game scheduled between St. Mary's Celtics and Staunton, at Staunton, yesterday was postponed because of rain.

"Peanuts" Hamilton and Charley Booker starred as the Red Sox defeated Culpeper yesterday. The final score was 7 to 0.

The Jewish Community Center has challenged the Majestic Radio nine. Manager Jim McNamara can be reached at Decatur 3030.

The fast-traveling Woodley A. C. has another scalp dangling from its belt this morning. Cedar Grove, its latest victim, succumbed by a score of 15 to 6 yesterday. Morgan and Quigley formed the winning battery.

ARLINGTON PARK RESULTS.

FIRST—Five and one half furlongs; purse, $1,200; for maiden two-year-old colts and geldings.
Go Fetch, 118 (A. Richard) 60.62 28.78 16.44
Hope To Do, 118 (Steffen) 7.60 6.98
Carry The News, 118 (W. Fronk 12.46
*Rush Hour, Charley O., *Monks Dude, *Curley Head, Redress, Marooned, Flying Fleet, Uncle Donald, *Lord Raglan, Blessed Event also ran. Time, 1:10 2-5.
*Field.
SECOND—Seven furlongs; purse, $1,200 allowances; 3-year-olds.
Big Brand, 110 (R. Jones..7.34 3.20 2.54
Wise Advocate, 108 (C. E. Allen..2.98 2.46
Playdale, 108 (Anderson) 2.96
Rowdy Boy and Scoltand Blues also ran. Time, 1:28 3-5.
THIRD—Five and one half furlongs; purse, $1,200 allowances; 2-year-olds fillies.
Wise Ann, 116 (T. P. Martin)3.98 2.36 2.50
Miss Purray, 116 (C. Lang) 2.58 2.64
Vespa, 104 (R. Leischman 3.74
Salinas and Tiverton also ran. Time, 1:08 2-5.
FOURTH—One mile; purse, $1,200 claiming; 3-year-olds and up.
Hertz Course. (Substitute for original declared off.)
Don Romiro, 95 (Wright ...17.96 9.58 7.38
*Easy, 110 (C. E. Allen 5.82 5.74
*Chosen Pal, 105 (Clancy) 5.74
Sarazen II, Anita Ormont, *Western Night, Chip, Ruane, *Verity Ballot, Moderation, Triassic, Durva and Seths Ballot also ran. Time, 1:43 3-5.
*Field.
FIFTH—One and one-eighth miles; purse, $20,000 added; Stars and Stripes Handicap; for 3-year-olds and upward.
Equipoise, 129 (Workman).. 2.68 2.76 2.60
Tred Avon, 107 (Schutte)...... 3.66 2.94
Dr. Freeland, 110 (Salazar).......... 6.32
The Nut, Mate and Paul Bunyan also ran. Time, 1:54 4-5.
SIXTH—One and one-half miles; purse, $1,200; claiming; for 3-year-olds and upward.
Curtsey, 98 (Wright).... 58.52 19.08 9.32
Starch, 103 (Salazar)............ 5.12 4.06
Ping Coates, 106 (Saunders).......... 5.70
Don Tasker, Tiger Flowers, Bob Rogers, Chicon and Comet also ran. Time, 2:40 1-5.
SEVENTH—One mile (Hertz course); purse, $1,200; claiming; for 3-year-olds and upward. (Substitute for original declared off.)
*Cog Air, 107 (Clancy)......14.20 5.06 4.72
Chehalis, 113 (Schute)..........13.92 11.02
*Knee High, 90 (Martin).............4.72
Panchio, Crushed Stone, Uncle Henry, Thundertone, *Red Spider, *Stimulate, Suitor, *High Pockets and Flying Cherokee also ran. Time, 1:42 2-5.
*Field.

W. C. C. LANDS CANOEING HONORS

Potomacs Third in Philadelphia Regatta.

Special to The Washington Post.

PHILADELPHIA, Pa., July 4.—A girl and a 15-year-old lad, coupled with two experienced paddlers, won the opening race in the driving rain in the third day's program at the Philadelphia Canoe Club today as visiting canoeists again won the major portion of events.

Miss Mary Burch, who paddles, with Ernie Millar, in the mixed tandems for the Potomac Boat Club, was rushed into service in the major squad singles, as was young Bud Millar, and the patched-up foresome captured a plaque by crossing the line a length in front of Washington Canoe Club with the local entry third. The race marked young Millar's entry in racing circles.

The Washington Canoe Club became the fourth club to carry off a plaque, winning the senior quad single blade event after taking the lead at the start.

Washington Canoe Club totaled the highest number of points with 41, Al Bauer's, Cacawa, took second place with 36, Potomac garnered 27, Philadelphia had 20, and the Valley Green Club failed to tally a single marker during the three days racing as their crews only placed in novice races.

JUNIOR SQUAD, SINGLE BLADE, HALF MILE—Won by Potomac Boat Club (John Long, George Shorb, Bud Millar, M. Burch); second, Washington Canoe Club (Melvin Young, Bill Snell, Odell Whipple, Reverly Johnson); third, Philadelphia Canoe Club (Al Grant, Roland Smith, Charles Krier, Edmond Hirst). No time shown on any events.

SENIOR ONE-MAN SINGLE BLADE, HALF MILE—Won by Harry Knight (Washington Cande Club); second, John Haas (Cacawa Canoe Club); third, Fred Wilkie (Cacawa Canoe Club).

JUNIOR TANDEM DOUBLE BLADE, HALF MILE—Won by Stanley Cimowoski and Frank Krik (Cacawa Canoe Club); second, Harry Smith and Christian Flad (Philadelphia Canoe Club); third, Jed Florance and Melvin Young (Washington Canoe Club).

SENIOR SQUAD, SINGLE BLADE, HALF MILE—Won by Washington Canoe Club (Everitt Rodman, Herman Vollmer, Marc Fore and Harry Knight); second, Cacawa Canoe Club (Frank Krick, Stanley Cimowoski, Al Bauer, John Haas); third, Potomac Boat Club (John Long, George Shorb, Ernest Millar, Jim Burch).

JUNIOR ONE-MAN SINGLE BLADE, HALF MILE—Won by Everitt Rodman (Washington Canoe Club); second, George Shorb (Potomac Boat Club); third, Harry Smith (Philadelphia Canoe Club).

SENIOR TANDEM, DOUBLE BLADE, HALF MILE—Won by Fred Wilkie and John Haas (Cacawa Canoe Club); second, Herman Vollmer and Harry Knight (Washington Canoe Club); third, Gene Hunter and Bob Graff (Philadelphia Canoe Club).

Vince Dundee Here In Boxing Benefit

Crack Middleweights and Buster Brown Offer Their Services.

Vince Dundee, considered in some quarters as uncrowned middleweight champion of the world, will appear on the benefit boxing program to be staged here in the near future by Joe Freeman. The services of Dundee and of Buster Brown, crack Baltimore junior welterweight, were promised Freeman yesterday by their manager, Max Waxman, of Newark, N. J., who spent the day in Washington.

Dundee, a brother of Joe Dundee, former world's welterweight champion, got his start in boxing in Baltimore, but during the past several years has made his headquarters in Newark.

Next Monday night Dundee is scheduled to box Joe Smallwood, Washington welterweight, at Leiperville, Pa., in a tune-up bout for the former's local appearance.

Freeman, well known here as a boxing and wrestling promoter, announced the expectation of a crowd of 50,000 for the show, the proceeds from which he said will be turned over to Brig. Gen. Pelham Glassford, superintendent of police, for the benefit of the bonus expeditionary forces.

Capital City League Week-End Schedule

SATURDAY.
Insect Division.
Phoenix vs. Nye House, Hoover Playground, 11 a. m.
Ben Hundley vs. Hawks, Rosedale Playground, 11 a. m.
FRIDAY.
Junior Division.
Dixie Polish vs. Wheeler Club 4:30 p. m. (diamond to be announced).
SUNDAY.
Unlimited Division.
Section A.
Congress Heights vs. Union Printers, Congress Heights, 3 p. m.
City Cab vs. Ciro's Villagers, North Ellipse, 3 p. m.
Horning Jewelers vs. Dixie Pigs, Berwyn, 3 p. m.
Section B.
St. Joseph's vs. Federal Storage, East Ellipse, 3 p. m.
Diamond Cab vs. Rock Creek Servicenter, No. 3, 3 p. m.
Franc Jewelers vs. Columbia Heights, No. 10, 3 p. m.
Senior Division.
Takoma Tigers vs. Swann Service, North Ellipse, 1 p. m.
Miller Furniture vs. Koontz Service, East Ellipse, 1 p. m.
Junior Division.
Georgetown vs. Dixie Polish, No. 3, 1 p. m. (pending).
Others not scheduled.
Midget Division.
Nat'l. Pale Drys vs. Arlington Post, East Ellipse, 11 a. m.
Goodacre's vs. Thompson's Furniture, No. 10, 11 a. m.

CAPITOL HEIGHTS WINS.

Cap. Hts.	AB	H	O	A	Colesville.	AB	H	O	A
Krebbs,2b	4	2	1	3	Lachider,3b	5	2	1	6
B.H'son,ss	3	0	7	6	R.Love,ss	5	1	0	1
Smith,lf	5	3	1	0	And'n,2b,p	5	1	2	1
E.H'son,cf	2	1	1	0	B.Love,p,2b	5	2	0	2
Link,rf	3	2	1	0	Renn,cf	4	3	1	0
Styles,rf	2	0	1	0	Hobbs,c	4	1	8	0
McGuire,c	4	1	6	0	Gibson,lf	4	1	1	0
Dowling,3b	5	1	0	0	P.Cissell,rf	4	0	0	0
Underw'd,p	5	1	0	2	W.Cissell,1b	4	1	16	3
Don'son,1b	4	2	9	2					
					Totals	40	12	27	13
Totals	33	13	27	13					

Capitol Heights .. 0 0 2 0 4 0 1 7 0—14
Colesville .... 0 0 0 2 1 1 0 0 0— 4

Runs—Krebbs (4), B. Hutchinson, Smith (2), E. Hutchinson (2), McGuire, Dowling, Underwood (3), Renn (2), W. Cissell, Gibson. Two-base hits—Smith, R. Love. Three-base hits—Hobbs, Gibson. Home run—Renn. Stolen bases—McGuire, Krebb (2), Smith. Sacrifices—E. Hutchinson, B. Hutchinson (2), Donalson. Double play—Krebbs to Hutchinson to Donalson.

LOANS HORNING
South Washington, Va.
Diamonds—Watches—Jewelry
Take All Buses 12th St. and Pa. Ave.

NATS DEFEAT YANKEES TWICE

Dickey Hits Reynolds, Breaking Jaw After Crash at Plate.

Continued From Page 11.

as Reynolds crashed into the infielder sprawling him on the ground.

Reynolds then started for home again and charged into Dickey, who was blocking the plate. The latter was knocked over, but quickly arose and, while Reynolds was not looking, clouted him on the jaw. The usual "ganging" around the combatants by players of both teams, the umpires, three police and several fans followed. Quiet was restored and Reynolds, as well as Dickey, was banished from the game, even though he merely acted in self-defense and was stopped from doing any damage on his own account. It was not until after he had returned to the dressing room that Dr. Edward Larkin, the club physician, suspected a broken jaw and ordered the X-ray photograph, which confirmed his suspicion.

As to the games, they gave the fans plenty over which to enthuse from a baseball angle. Reynolds' run tied the score in the first game and the mix-up allowed Kingdon to carry on to third, from whence he tallied after the catch of Kerr's fly. This gave the Nats a lead and they added another run to it in the eighth.

Second Game Sees Five Homers.

Cronin hit the only homer of the first game, but no less than five were rung up in the second, which saw Lloyd Brown beat Johnny Allen, the Yanks' No. 2 pitcher. Manush hit one with two on in the second to give the Nats a 5-run lead and Harris cracked out one opening the next round. Three were credited to the visitors, Babe Ruth getting his twenty-third after a drought of eleven games, with Lary and Crosetti poling out one each.

The Nats were outhit, 10 to 7, in the opener. The Yankees raked Monte Weaver for four successive hits, including a double, in the first inning, which netted three runs, but thereafter, until he was removed for a pinch hitter in the eighth, the Nats' right-hander pitched cleverly to keep the Yankees away from the plate. Fred Marberry twirled the eighth and ninth and encountered no trouble.

Lloyd Brown permitted the Yankees ten hits in the finale, but rode to an easy victory on the crest of the Nats' 16-hit attack against Allen and Walter Brown.

The Nats scored two runs in the first, three in the second and one in the third, chasing Allen out of the box in the next frame during another two-run barrage. Ruth's home run in the fourth with Sewell aboard had cut down the Nats' lead to four runs at that point, but when the Nats countered with two more runs in their half and two additional tallies in the sixth, nothing short of a cyclone could keep the victory from Brown.

Sam Rice, who supplemented Reynolds in the second game, celebrated his entrance into the line-up with four singles, all sharply hit.

In the Wake Of the Game

TAKING a double-header yesterday from the Yankees is expected to act as a tonic for the Nationals and they promise to make things hot for the Western teams, which start their second invasion of the Capital City tomorrow, with the Cleveland Indians being the first to show.

Manager Walter Johnson has given his charges a day off today, an open date on the schedule, and then expects them to make up some of the ground they have lost recently against the teams from the other sector. Alphonse (Tommy) Thomas, who beat the Indians in Cleveland last month, will try to do the trick again tomorrow.

With Carl Reynolds out of the game, Dave Harris is expected to get the right field call, with Sammy West expected to get back into the line-up. Ossie Bluege is out with an injured knee and probably will not be available for two or three more days. Meanwhile, Wes Kingdon will draw the hot-corner assignment.

FIRST GAME.

Lazzeri went over toward the foul line and all the way back to center to make an over-the-shoulder catch of Manush's pop to end the home first. The slow Babe Ruth never even came close to the ball.

Chapman was charged with an error when he muffed Cronin's foul fly in the second. A few moments later he backed up to the left-field wall to rob the Nat shortstop of a hit with a good catch.

Gomez retired the first seven Nats to face him in rapid succession. Then Spencer lashed a double to left center.

In the Yankee eighth, Ruth cleverly blocked a double play by knocking Myer's feet from under him while being forced out midway on Lazzeri's tap.

SECOND GAME.

Judge made a great back-handed stop of Sewell's hot grasser to rob the midget of a hit in round 1.

When Spencer threw out Chapman stealing to the second, it was the second time during the day he had stopped the league's leading pilferer, as he caught both him and Lazzeri in the first game. Chapman has been nipped but 6 times in 25 tries.

Time out was taken in the third when Myer was hit on his right elbow by one of Allen's fast ones. The second sacker "shook it off," though, and remained in the game.

Umpire Hildebrand called Gehrig out at second in the fourth and then reversed himself. Myer dropped Kingdon's low peg, but claimed that he recovered it in time. He lost his argument.

Gehrig spilled Myer when charging into second in the fourth and the second sacker tried to return the compliment in the fifth, giving the big first baseman the hip while running out a topped one.

On West's hit in the seventh, Cronin rounded second too far and was trapped. The rundown ended with him and West both on second. The latter was called out.

It looked as though West and Manush would collide as the latter cut across the center fielder's bow to take Byrd's liner in the eighth, but West stopped just in the knick of time.

Bicentennial Golf Crown Annexed by Maj. Dagley

Nolan Defeated in Finals at Congressional; Kaufman Wins at Woodmont; News From Other Capital Courses.

By HENRY LITCHFIELD WEST.

NOTWITHSTANDING the rainstorm which prevailed yesterday until the afternoon, the local golf clubs carried out their programs of events, although the number of participants was materially decreased by the weather conditions.

At the Congressional Club, where the Bicentennial championship was played, the winner was Maj H. G. Dagley, who defeated M. Parker Nolan in the final round of the first sixteen, 3 and 2. Joseph E. Murphy won the second sixteen, with T. L. Moorman runner-up, and in the third sixteen the winner was George C. Lightbown, jr., who defeated E. S. Dechune, 4 and 3. The first consolation was won by A. C. Williams with Joseph O'Hare runner-up, and the second by Dr. Bruce L. Taylor with William E. Shea runner-up. The summary:

First sixteen, semifinal round—Maj. H. G. Dagley defeated Dr. Ben Johnson, 1 up; M. Parker Nolan defeated Melville Bennett, 2 and 1. Final round—Dagley defeated Nolan, 3 and 2.

Second sixteen, semifinal round—J. E. Murphy defeated Lester A. Reeves, 5 and 3; T. L. Moorman defeated A. J. Walker, 6 and 5. Final round—Murphy defeated Moorman, 1 up.

Third sixteen, semifinal round—G. C. Lightbown, jr., defeated J. J. Marquette, 6 and 5; E. S. Dechune defeated James F. Meegan, by default. Final round, Lightbown defeated Dechune, 4 and 3.

A miniature tournament was the attraction at the Woodmont Club, the winner being Samuel Kaufman, who defeated Howard Nordlinger in the final round, 2 up. The summary:

Second round—Edgar Baum defeated William Jacobi, 1 up; Howard Nordlinger defeated Theodore Peyser, 1 up, 10 holes; Samuel Kaufman defeated Morris Simon, 1 up, 11 holes; Dr. S. D. Gottlieb defeated William G. Ilich, 3 and 2.

Semifinal round—Nordlinger defeated Baum, 2 and 1; Kaufman defeated Gottlieb, 2 and 1.

Final round—Kaufman defeated Nordlinger, 2 up.

The event at the Chevy Chase Club was match play against par, eighteen holes, handicap allowance. There was a tie for first prize between R. P. Whitely and L. L. Nicholson, each all even. A quadruple tie marked the contest for second place, T. M. Anderson, G. Brown Miller, jr., Dr. J. A. Talbott and Admiral J. G. Beuret each finishing 1 down.

The "ringer" tournament at the Washington Golf and Country Club covered Saturday, Sunday and yesterday. First prize was captured by W. H. Wenzel with 65—9—56; the second by Ward D. McCarthy, 67—9—58, and the third by C. A. Rankin, 74—13—61. There was a quadruple tie for fourth prize, as follows: C. W. Healy, 68—6—62; John Thacker, 68—6—62; T. C. Montgomery, 72—10—62, and Ed C. Goodwin, 73—9—62.

In the flag tournament at the Indian Spring Club Craig McKee was the winner, finishing with his last stroke into the cup on the nineteenth hole. Other winners, in the order named, were H. H. Shinnick, R. N. Pearson, Harry Peacock and L. A. Strong.

Mrs. J. F. Gross won the women's putting contest, defeating Mrs. Aline Heap, 2 and 1. Mrs. R. D. White was the winner of the consolation.

In the blind bogey tournament the winners were Mrs. J. William Harvey, jr., Mrs. E. B. Wagner, Mrs. H. D. Brown and Mrs. Howard Eales.

The rain interfered with the elaborate program which had been arranged for the Kenwood Club and only a blind bogey tournament was played. The first lucky number was 73 and Miss Virginia Pope, with 95—22—73, was the winner. The second prize, the number being 75, was won by T. W. Dent with 95—20—75. During the day the club professional, A. L. Houghton, scored 66 for the eighteen holes, playing with E. G. Hutchinson, jr., and C. P. Milans. His score was as follows:

Out ..... 4 4 3 3 4 4 4 3 4—33
In ...... 3 3 4 5 4 3 4 3 4—33—66

The flag tournament scheduled for the Argyle Club yesterday was postponed until next Saturday and Sunday.

The only event at the Columbia Club was a four-ball best-ball tournament, with handicap allowance. The winners were E. C. Gott and his son, E. C. Gott, jr., whose score was 74—14—60. Second prize was won by Arthur B. Heaton and A. S. Gardiner, jr., with a card of 75—14—61.

The principal feature at the Beaver Dam Club was the contest for the President's Cup, eighteen holes, medal play, less handicap. The result was a tie between D M. Pratt, 81—15—66, and Harry Dailey, 78—12—66. W. A. Johns came next with 94—25—69. The prize for low gross was won by Jesse F. Baggett with a card of 37—38—75

Byrn Curtiss won the driving contest with a distance of 260 yards, J. R. Hawkins being second with 255 yards. In the approaching contest from 150 yards J. F. Sullivan was the winner by pitching within four feet of the pin, J. R. Dawkins taking second prize with a distance of eight feet. The winners in the putting contest were Harry Dailey, first, and Allan Robertson, second.

In the driving contest for women Mrs. Ora Emge led with a drive of 190 yards, Mrs. C. E. Purdy following with 175 yards. Mrs A. Fisher won the approaching contest and Mrs. G. Strong was the winner on the putting green.

Four golfers held the winning number of 76 in the Bannockburn blind bogey yesterday. They were William G. Davis, 91—15; H. W. Barber, 92—16; R C. Renneberger, 108—32, and Mrs. T. P. Hayden, 101—25.

At the Manor Club, the event was match play against par and was won by R. P. Gibson, 6 up. T. N. Beavers was second, with 2 up. The driving contest was won by W. W. Dean, with a total of 606 yards for three drives. The flight tournament of women was won by Miss Helen Detweiler. Mrs. J. T. Powell was second. Mrs. L. C. Pray won the putting contest with 36 strokes for 18 holes. Miss Detweiler was second with 37 strokes.

AGEE AGAIN WINS IN 10-MILE RACE

Continued From Page 11.

sixth, accounted for the team honors. The Meadowbrook A. C., of Philadelphia, was second; Washington K. of C. third, and Chester Pleasure Club, of Baltimore, fourth.

District Commissioner Luther B. Reichelderfer was present as the field got away on the Mount Vernon highway at the railroad bridge. Agee immediately weaved his way through the group to take the lead before the new Memorial Bridge was reached. It was evident at this time that Wilson was to make it hot for somebody. The bald-headed Philadelphian stuck right on Agee's heels; sometimes virtually abreast of the Baltimorean, as the field went through the downtown section.

This pair pulled away from the others on the trip up New Hampshire avenue. Both were running easily as the gruelling upgrade of Georgia avenue was reached. It was on the hill that Agee drew out to a definite lead Once on the flat at Military road, Wilson made up some of the distance but Agee glanced over his shoulder as he turned into the last four blocks out Whittier street and trotted to the finish.

The winning time of 55 minutes and 21 2-5 seconds was considered extraordinary over the uphill course.

The run was sponsored by the Takoma Citizens Association and the Department of Playgrounds.

ORDER OF FINISH.

1. William Agee, Stonewall Democratic Club, Baltimore....55:21 2-5
2. William Wilson, unattached, Philadelphia 55:59 1-5
3. William Follmer, unattached, Baltimore 57:20
4. Charles Carnegie, Nativity Catholic Club, Phila.....57.38
5. John Davidson, Stonewall Democratic Club, Balt....58:21 2-5
6. Frank Dennis, Stonewall Democratic Club, Balt.....59:09
7. Albert S. Roebuck, Meadowbrook A. C., Philadelphia..59:50 1-5
8. Walter R. Wiebking, unattached, Baltimore 60:30 2-5
9. Carl R. Anderson, Stonewall Democratic Club, Balt....61:19 1-5
10. George A. Lang, Meadowbrook A. C., Philadelphia..62:53 1-5
11. William Dibbern, Stonewall Democratic Club, Baltimore..63:28 3-5
12. Eugene Taylor, unattached, Baltimore 63:59
13. Alexander Proven, Meadowbrook A. C., Philadelphia...64.06
14. Michael Kaitis, Stonewall Democratic Club, Balt....64:15 4-5
15. E. Clifton Herz, Stonewall Democratic Club, Balt....66:14 2-5
16. Roxey De Marco, Union A. C., Pittsburgh 68:04
17. Joe Sanda, Chester Pleasure Club, Baltimore 69:10 4-5
18. Mike Lynch, K. of C., D. C..69:48
19. Terry Looney, Knights of Columbus, D. C. 70:02 3-5
20. N. Schultz, unattached, Rhode Island B. E. F. 71:00
21. Charles Earles, Chester Pleasure Club, Baltimore....71:13
22. Haskell Clark, K. of C., D. C..71:17
23. James O. Smith, Stonewall Democratic Club, Balt.....74:34 3-5
24. Charles Kucera, Chester Pleasure Club, Baltimore 75:16
25. Abilio Dias, U. S. M. C.....76:48 3-5
26. R. J. Phillips, unattached, Baltimore....79:38
27. P. Jachelski, Stonewall Democratic Club, Baltimore....80:58
28. Dan Younger, Stonewall Democratic Club, Baltimore..82:55 3-5
29. M. Gerber, unattached, Washington 90:00
30. Bernard McCoy, unattached Chicago B. E. F. 91:00

AUTHS WIN TWO.

Auths.	AB	H	O	A	Leesburg.	AB	H	O	A
Shelton,2b	4	1	3	2	Hall,1b....	3	2	7	0
O'Don'l,1b	4	1	6	0	Flippo,3b..	2	0	0	0
Tonker,ss.	4	1	2	3	Larrick,lf..	3	0	2	0
Th'pson,3b	0	0	0	0	Devine,c...	3	0	6	0
Beckett,3b	2	0	0	1	Lawson,ss.	3	1	4	1
Fitzg'd,c..	1	0	7	0	Johnson,2b	3	0	1	2
M'Intire,lf	3	1	1	0	Atwell,cf..	3	1	1	0
Palmer,cf.	3	2	3	0	Elgin,rf...	1	0	0	0
McC'ken,rf	3	0	0	0	Peach,p...	2	0	0	4
M'Mahon,p	2	1	0	0					
Totals.	26	7	21	6	Totals..	24	4	21	7

Auths .... 0 0 0 0 0 2 0—2
Leesburgh .... 0 0 0 0 0 0 0—0

Runs—O'Donell, Tonker. Error—Flippo. Two-base hit—MacIntire. Left on bases—Leesburg, 3; Auths, 5. First base on balls—Off Deach, 5.

Auths.	AB	H	O	A	Leesburg.	AB	H	O	A
Shelton,2b	3	1	1	2	Hall,1b.	5	2	9	0
O'Don'l,1b	5	3	8	1	Trussell,3b.	4	0	1	4
Tonker,ss.	3	1	4	3	Titus,2b...	3	0	1	4
Th'pson,3b	4	0	1	5	Devine,c...	4	1	11	0
Beckett,lf.	3	0	1	0	Lawson,ss	4	1	1	1
Fitzg'd,c..	2	0	2	0	Peach,cf..	3	1	4	0
Palmer,cf.	3	1	2	0	Adrian,rf..	3	0	0	0
M'Intire,cf	1	1	0	0	Elgin,lf....	1	0	0	0
Powell,rf..	5	2	1	0	Lamock,lf.	3	1	0	0
Fugitt,c...	3	0	6	0	Pullin,p...	4	2	0	4
Lewis,p...	5	3	1	2	Johnson...	1	0	0	0
					Norman...	1	0	0	0
Totals.	37	12	27	13	Totals..	36	8	27	13

Auths .... 2 1 0 0 0 4 0 0 3—10
Leesburg .... 0 0 4 0 0 0 1 0 0— 5

Runs—Shelton (3), O'Donell (2), Tonker, Beckett, Fitzgerald, Palmer, Powell, Titus, Devine, Lawson, Peach, Adrian, Lamoch. Errors—Peach, Titus. Two-base hits—Tonker, Hall. Three-base hits—Shelton, Lamock. Stolen base—Shelton. Sacrifice—Fitzgerald. Double play—Shelton to O'Donell. Left on bases—Auths, 8; Leesburg, 4. First base on balls—Off Lewis, 3; off Pullin, 5. Struck out—By Lewis, 8; by Pullin, 11.

INDIANHEAD WINS.

Indianh'd.	AB	H	O	A	Army W. C.	AB	H	O	A
Cary,2b...	5	2	0	2	Lishe,3b...	5	1	0	5
Groves,1b.	5	4	12	0	And'son,1b.	5	1	10	0
Alexa'r,cf.	5	0	0	0	McC'thy,rf.	5	2	0	0
L.Millar,p.	5	4	2	1	Battizzi,c..	5	2	7	0
McW'ms,ss	4	2	1	5	Duncke,2b	5	0	2	2
Hiese,3b...	4	1	4	2	J.Smith,ss.	4	0	3	4
J.Millar,lf.	4	2	1	0	Slaton,cf..	4	3	0	0
Davis,c..	5	2	7	0	W.Smith,lf.	4	2	2	0
Speake,rf.	4	0	0	0	Kirsch,p...	1	0	0	0
					Valentine,p	3	1	0	0
Totals.	41	17	27	10	Totals..	41	12	24	11

Indianhead Srs. .. 1 0 3 0 3 0 3 1 x—11
Army War College. 0 0 0 2 0 0 3 0 1— 6

Runs—Cary (3), McWilliams, Groves, Alexander, L. Miller (3), J. Millar, Speake, Lishe, Anderson, McCarthy, Slaton, W. Smith, Valentine. Errors—Duncke, J. Smith. Two-base hits—L. Millar, Davis, McCarthy. Three-base hit—Cary. Home run—L. Millar. Stolen bases—Cary, Lishe, Slaton. Double play—Army War College. Left on bases—Indianhead, 11; Army War College, 9. First base on balls—Off Millar, 1; off Valentine, 2. Hits—Off Kirsch, 4 in 4 innings; off Valentine, 12 in 5 innings.

WHEATON DOWNS BETHESDA

Wheaton.	AB	H	O	A	Bethesda.	AB	H	O	A
M.God'y,rf	4	1	0	0	E.Lynch,1b	3	1	8	0
Lezier,ss..	5	2	1	3	Cramer,2b.	1	0	0	0
R.God'y,c.	1	1	6	0	Butcher,lf	4	2	4	0
Plummer,c	4	0	9	1	Morris,ss..	3	1	0	2
Quinter,rf.	5	3	1	1	H.Best,2b,p	3	2	3	3
Metheny,p	4	2	0	4	B.Best,3b.	4	0	2	0
Stevens,2b	5	1	2	1	Hilleny,rf..	4	0	0	0
Freas,1b..	4	1	6	0	D.Lynch,cf.	3	0	0	0
Carm'k,1b.	0	0	1	0	Omsted,c..	2	0	7	1
B'vich,3b.	3	0	2	1	Sparks,p..	3	0	0	4
Baker,cf..	4	2	0	0	Crawf'd,cf.	1	0	0	0
Totals.	39	13	27	11	Totals..	31	6	24	10

Wheaton A. C...... 0 0 2 0 1 0 2 8 x—13
Bethesda .... 1 0 2 0 0 0 0 0 0— 3

Runs—M. Godfrey (2), Lezier (2), Quinter, Bozievich, Baker (2), Plummer (2), E. Lynch, Butcher, G. Morrison. Two-base hit—Lezier. Three-base hit—H. Best.

Minor League Results

INTERNATIONAL LEAGUE.
Baltimore, 21-9; Reading, 10-8.
Montreal, 11-1; Buffalo, 4-8. (Second game seven innings.)
Jersey City, 3; Newark, 1. (First game postponed, rain.)
Rochester, 12; Toronto, 2. (First game postponed, rain.)

AMERICAN ASSOCIATION.
Louisville, 5-9; Indianapolis, 2-7.
M'neapolis, 5-8; St. Paul, 0-4.
Columbus, 11-3; Toledo, 8-2.
Kansas City, 9-7; Milwaukee, 5-8.

SOUTHERN ASSOCIATION.
Nashville, 2; Atlanta, 1.
Birmingham, 3; New Orleans, 2 (11 innings).
Little Rock, 2-8; Memphis, 1-3.
Knoxville-Chattanooga, rain.

LEGAL NOTICES

EDWARD S. HULL, Attorney, Woodward Building.

RAMON'S. CERTIFICATE OF LIMITED PARTNERSHIP.
(Limited Partnership, No. 79.)

We, the undersigned, do hereby certify that we have formed a limited partnership for the transaction of a delicatessen and lunch room business under the firm name of "RAMON'S" at 1341 Connecticut avenue, in the City of Washington, in the District of Columbia, and we do further certify as follows:

1. The name under which said partnership business is to be conducted is "RAMON'S."

2. The name of the business to be conducted by said partnership is a delicatessen and lunch room business.

3. The names of the general partners are Albert F. Sturm and Ramon Bayasca. The names of the special partners are John F. Claggett, Edward S. Hull and William B. Ristig.

4. Each of the special partners hereinbefore mentioned has contributed the sum of six hundred dollars ($600) to the firm capital, a total of one thousand eight hundred dollars ($1,800).

5. The partnership shall begin on June 25, 1932, and continue for a period of five years thereafter, unless sooner dissolved by mutual agreement between the parties hereto.

In testimony whereof the parties have hereunto set their hands and seals, this 25th day of June, A. D. 1932.

ALBERT F. STURM (Seal.)
RAMON BAYASCA (Seal.)
WILLIAM B. RISTIG (Seal.)
E. S. HULL (Seal.)
By BELLE MORSE JOHNSON
Attorney-in-Fact for John F. Claggett.

District of Columbia, ss:

I, BURT LOPATIN, a notary public in and for the District of Columbia, do hereby certify that ALBERT F. STURM, RAMON BAYASCA, EDWARD S. HULL, WILLIAM B. RISTIG, and BELLE JOHNSON, the latter acting as attorney in fact for and on behalf of JOHN F. CLAGGETT, whose names are signed to the attached certificate of limited partnership, dated the 25th day of June, A. D. 1932, personally appeared before me in the City of Washington, in the District of Columbia, all of the said persons being known to me as the persons executing the said certificate, and severally acknowledged the same to be their act and deed.

Given under my hand and seal this 25th day of June, 1932.
(Seal.) BURT LOPATIN,
Notary Public, D. C.

AFFIDAVIT OF GENERAL PARTNER.
District of Columbia, ss:

I, ALBERT F. STURM, do hereby depose and say that I am a general partner of the firm of "RAMON'S" composed of myself and Ramon Bayasca, as general partners, and John F. Claggett, Edward S. Hull and William B. Ristig as special partners, and that each of the special partners herein named has contributed and actually and in good faith paid in cash the sum of six hundred dollars ($600), as certified in the certificate of partnership filed herewith.

ALBERT F. STURM.

Subscribed and sworn to before me this 25th day of June, A. D. 1932.
(Seal.) BURT LOPATIN,
Notary Public, D. C.

CLERK'S OFFICE, SUPREME COURT OF the District of Columbia, Washington, D. C. In re "Ramon's," Limited Partnership, No. 79. June 30, 1932. I, Frank E. Cunningham, Clerk of the Supreme Court of the District of Columbia, do hereby designate the Evening Star and The Washington Post as the newspapers in which to publish the limited partnership named in the foregoing certificate under the provisions of section 1507 of the Code of Laws for the District of Columbia. FRANK E. CUNNINGHAM, Clerk. By R. S. MAYLAND, Assistant Clerk.
jy5,7,9,12,14,16,19,21,23,26,28,30

LOUIS OTTENBERG, Attorney.

IN THE SUPREME COURT OF THE DIStrict of Columbia. Arthur L. Lowe, plaintiff, vs. Unknown heirs, devisees and alienees of Archibald Lee, et al., defendants. Equity No. 54376. The object of this suit is to establish of record by adverse possession plaintiff's title in fee simple to lot 31 in square 1192 in the District of Columbia. On motion of plaintiff it is by the court this 20th day of June, 1932, ordered, that the defendants, unknown heirs, devisees and alienees of Archibald Lee, Ignatius Lee, Thomas Lee, William Lee, Mary Christian Ringgold, Eliza Lee Horsey, John Lee, Richard Henry Lee, Mary Digges Carroll, Georgiana W Lee, Thomas Lee, jr., Eleanor C. Lee, John Carroll Lee, Henry Pough Lee, William Lee, Sophia Lee, Charles L. Lee, Charles A. Lee, Mary Acosta, Charles Carroll, Thomas S. L. Carroll, John Carroll, Louisa Lee, Thomas S. L. Carroll 2d, Oswald Carroll, Albert H. Carroll, Mary D. L. Gouveneur, Sarah B. Lee, Eliza Horsey Lee, Eleanor L. Lynch, Anna G. Lee, Thomas S. Lee, Charles O'D Lee, Mary D. L. Carroll, William Lee, Columbus O'D. Lee, Mary D. G. Ringgold, Benjamin Ringgold, Eliza L. Ringgold, Sarah B. Thomas, John M. Thomas, jr., Anna M. Hunt, Mary L. Ransom, Mary E. Horsey, Ann C. Mitchell, Joseph Mitchell, jr., Eliza L. Mitchell, Thomas S. L. Horsey, William O. Horsey, Charles C. Horsey, Anna C. Horsey, Outerbridge Horsey, Robert L. Horsey, Mary D. Letterman, Harriet C. Lee, Charles C. Lee, Richard H. Lee, Charles C. Lee, jr., Mary H. Lee, Charles Lee, jr., and the following persons, if living, and if dead, their respective unknown heirs, devisees and alienees, Charles L. Carroll, Mary L. de Kergorlay, Anita M. de la Grange, Royal P. Carroll, Charles Carroll, Albert H. Carroll, Mary I. Carroll, John L. Carroll, Mary H. Caroll, Albert H. Carroll, Mary S. Carroll, Mary E. Carroll, Agnes Carroll, Robert G. H. Carroll, Charles Carroll, Cleveland P. Carroll, Charles Lee, Rosa L. Breeze, Mary Lee, Rebecca Lee, Richard Lee, Matilda Lee, Samuel G. Lee, Charles O'D Lee, jr., Adrian I. Lee, Mary Lee, Josephine O'D. Lee, Ellen L. Lynch, James T. Lee, Charles O'D. Lee, jr., Elizabeth L. Horsey George C. Horsey, William O. Horsey, Thomas S. L. Horsey, Ann C. Horsey, and also Richard Lee, Charles Carroll, Philip A. Carroll, Charles Carroll, jr., Randol Carroll, Mary L. Carroll, Helen Carroll, Joseph J. Lee, Charles S. Lee, Mary D. Randol, Louisa C. L. Horsey, Gertrude Lee, Dorothy L. De Witt, Charles O'D Lee 2d, Frances Lee, Edward McC. Lee, Annie Lee, William Lee, jr., Mildred L. Cromwell, Josephine M. Chatard, Columbus O'D. Lee, jr., Philip F. Lee, Jesse T. Lee, Mordecai L. Lee, Frederick C. Lee, Edward J. Lee, Hannah A. L. Walters, Mary C. Letterman, Ann M. Letterman, Sarah R. Lee, James P. Lee, Helen L. Robbins, Mary D. Horsey, cause their appearance to be entered herein on or before the fortieth day after the day of the first publication hereof, otherwise this cause will be proceeded with as in case of default, provided a copy of this order be published once a week for three successive weeks in the Washington Law Reporter and The Washington Post, the court having dispensed with other or longer publication for specific cause shown. JESSE C. ADKINS, Justice. A true copy. Test: (Seal.) FRANK E. CUNNINGHAM, Clerk. By GEORGE A. WATTS, Assistant Clerk.
21,28,5

BANKRUPTCY NOTICES

IN THE SUPREME COURT OF THE DIStrict of Columbia holding a Bankruptcy Court. In the matter of Frank M. Bohler, Bankrupt. In Bankruptcy No. 2680. To the creditors of Frank M. Bohler, of the District of Columbia: Notice is hereby given that on the 28th day of June, A. D., 1932, the said Frank M. Bohler was adjudicated bankrupt; and that the first meeting of his creditors will be held at my office in the Investment Building, 15th and K streets northwest, Washington, D. C., on the 11TH DAY OF JULY, 1932, at 3 O'CLOCK P. M., at which time the said creditors may attend, prove their claims, appoint a trustee, examine the bankrupt, and transact such other business as may properly come before said meeting. FRED J. EDEN, Referee in Bankruptcy. 5

IN THE SUPREME COURT OF THE DIStrict of Columbia, holding a Bankruptcy Court. In the matter of Charles Anson Bond, Bankrupt. In Bankruptcy, No. 2672. To the creditors of Charles Anson Bond, of the District of Columbia: Notice is hereby given that on the 13th day of June, A. D. 1932, the said Charles Anson Bond was adjudicated bankrupt, and that the first meeting of his creditors will be held at my office in the Investment Building, Fifteenth and K streets northwest, Washington, D. C., on the 12TH DAY OF JULY, 1932, at 11 o'clock a. m., at which time the said creditors may attend, prove their claims, appoint a trustee, examine the bankrupt and transact such other business as may properly come before said meeting. FRED J. EDEN, Referee in Bankruptcy. 5

PROPOSALS

PROPOSALS FOR CONSTRUCTING EIGHT noncommissioned officers' double quarters will be received at the office of the Constructing Quartermaster, Bolling Field, D. C., until 2 o'clock p. m., Eastern standard time, JULY 19, 1932, and then opened. Plans and specifications may be had upon application to that office, accompanied by certified check for $10, payable to the Treasurer of the United States.
Ju25,28,jy2,5,9,12

Names of Winners
In the "SCARFACE" Contest
Post-Palace Theatre
(Answers to Saturday Questions)

Mrs. Hazel F. Bishop, 5322 Broad Branch Rd., N.W.
Miss Helene McCarthy, 2019 North Capitol St.
Miss Betty Byrne, East Falls Church, Va.
Miss Helen E. Morgan, 3833 Twenty-ninth St. N.E.
Ellsworth Bray, 1102 King St., Alexandria, Va.
Mrs. H. W. Selah, 17 Third St. N.E.
L. W. Reilly, 6006 Broad Branch Rd. N.W.
A. G. Daly, 6001 Georgia Ave. N.W.
Rose M. Lepley, 3726 Military Rd. N.W.
Mrs. F. S. Wilcox, 1327 Euclid St. N.W.

AUCTION SALES

TUESDAY, JULY 5, 1932—
THOS. J. OWEN & SON, Auctioneers.
1431 Eye Street Northwest.

TRUSTEES' SALE OF VALUABLE REAL ESTATE, BEING A TWO-STORY BRICK DWELLING, CONTAINING SIX ROOMS AND BATH, KNOWN AS 641 GIRARD STREET NORTHEAST.

By virtue of a certain deed of trust recorded in Liber No. 6041, folio 121, of the land records of the District of Columbia, and at the request of the party secured thereby, the undersigned will sell at public auction, in front of the premises on TUESDAY, JULY FIFTH, 1932, AT THREE O'CLOCK P. M., the following described land and premises situate in the District of Columbia, and being lot numbered Sixty-five (65) in Ethel M. Rutty's subdivision of lots in block numbered Eleven (11) "Metropolis View," as per plat recorded in Liber No. 76, folio 127, of the records of the office of the Surveyor for the District of Columbia; said block numbered Eleven (11) being now known for purposes of assessment and taxation as square numbered Thirty-six Hundred and Forty-one (3641), upon the following terms:

TERMS OF SALE: Said property is subject to a deed of trust securing an indebtedness of $4,000 and will be sold subject to said deed of trust indebtedness. All cash over and above said deed of trust, interest and taxes to be paid or adjusted to date of sale. A deposit of $250 will be required at the time of sale. All conveyancing, recording, &c., at the cost of purchaser. Good title or no sale. Terms of sale to be complied with within thirty (30) days from day of sale, otherwise deposit will be forfeited and property resold at risk and cost of defaulting purchaser after five (5) days advertisement of such resale in some newspaper published in Washington, D. C.

JAMES N. HUGHES,
Surviving Trustee,
925 15th St. N.W.
P—21,23,25,27,28,29,30,Jy1,2,5

THURSDAY, JULY 7, 1932—
THOS. J. OWEN & SON, Auctioneers.
1431 Eye Street Northwest.

TRUSTEES' SALE OF VALUABLE TWO-STORY SEMIDETACHED BRICK DWELLING KNOWN AS PREMISES, 5725 FOURTH STREET NORTHWEST.

By virtue of a certain deed of trust duly recorded, in liber No. 6475, folio 527, et seq., of the land records of the District of Columbia, and at the request of the party secured thereby, the undersigned trustees will sell, at public auction within the office of Thos. J. Owen & Son, 1431 Eye street northwest, on THURSDAY, THE SEVENTH DAY OF JULY, A. D. 1932, AT ONE O'CLOCK P. M., the following-described land and premises, situate in the District of Columbia, and designated as and being lot 17 in Galliher et al subdivision of lot 4 in square 3292, as per plat recorded in the office of the Surveyor for the District of Columbia in liber 90, folio 139.

TERMS: Sold subject to a prior deed of trust for $5,750.00, further particulars of which will be announced at time of sale; the purchase price above said trust to be paid in cash. A deposit of $300.00 required. Conveyancing, recording, &c., at purchaser's cost. Terms to be complied with within thirty days, otherwise deposit forfeited and the property may be advertised and resold at the discretion of the trustees.

EDW. M. WILLIS, JR.,
WILLIAM O. COOLEY,
Trustees.
P—Ju25,28,30,Jl2,5,7.

MONDAY, JULY 11, 1932—
ADAM A. WESCHLER & SON, Auctioneers.

TRUSTEES' SALE OF NO. 1135 9TH ST. N.W.

By virtue of a deed of trust recorded in liber 6286, folio 217, et seq., of the land records of the District of Columbia, and at request of party secured thereby, undersigned trustees will offer for sale by public auction, in front of premises, on MONDAY, 11th July, 1932, at 4:30 p. m., the following property in said District: Lot 15 in square 401 as per plat recorded in liber W B M., folio 5, of the records of the Office of the Surveyor of said District, excepting the rear 2 inches by the width of said lot, subject to right of way over the north 1 foot 8 inches front by 33 feet for alley privilege in favor of the owners of property adjoining said lot on the north.

TERMS OF SALE: One-fourth of purchase money to be paid in cash, balance in equal installments, represented by promissory notes of purchaser payable in 1, 2 and 3 years, with interest at 6 per cent per annum from day of sale, payable semiannually, secured by first deed of trust upon property sold, or all cash, at option of purchaser. A deposit of $500 required at sale. Examination of title, conveyancing, recording, revenue stamps and notarial fees at cost of purchaser. Terms to be complied with within thirty days from day of sale, otherwise trustees reserve right to resell property at risk and cost of defaulting purchaser after 5 days advertisement of such resale in some newspaper published in Washington, D. C., or deposit may be forfeited, or without forfeiting deposit trustees may avail themselves of any legal or equitable rights against defaulting purchaser.

WILLIAM H. LINKINS,
GEORGE R. LINKINS,
Trustees.
P—June 29-d&d.s.ex.S.&hol.

LOST 1

BOSTON BULL—Black and white; female; license. Reward. 2504 10th st. ne., Apt. 202; Decatur 5299-M.

DOG — Red setter; male; name Jerry; wearing collar with tag; lost vicinity Chevy Chase Circle. Reward. Call Cleveland 4080.

LIBERAL REWARD.
For return or information resulting in recovery of lady's pear-shaped diamond ring. Weight about 4 carats. Col. 7475.

PERSONALS 3

BATH and massage for $2.50; nurses. Misses Crawford and O'Neil, attendants. 1901 King st., Alex., Va. Call Alex. 1457.

BODY MASSAGE—MASSEUR FROM N. Y. City; gentlemen only. Natl. 5058.

EXPERT lady driver will make trips or by the hour; Buick sedan. Adams 10053.

FRENCH instructed; university graduate, Frenchman; also conversation. Maurice School, 1118 13th st. nw.; National 9592.

KEEP the acid out of your blood and let Nature do the rest. Have you tried Capon Mineral Water for Arthritis, Neuritis, Rheumatism, Kidney and Bladder Trouble or High Blood Pressure? Call MEt. 1056 for free sample. Capon Mineral Water, 215 District National Bank.

FOOT Crippled, sore arch, corn, bunion. Dr J L Bliss Bates. 1110 F nw.

CLAIRVOYANTS 4

LICENSED BY DISTRICT OF COLUMBIA

MME. LE ROY, of Egyptian Tearoom. Advice on business, love. Cards. Tea readings, 50c. 9 to 9. 616 5th nw. Di. 4149.

D'ASHMAN 1212 EYE MET. 3257.
Advice on all affairs of life.

CLAIRVOYANTS 4

MADAM MEMBRANCE
Clairvoyant Palmist, reads your past, present and future. If you are in trouble, consult me. I will tell you what you want to know. Special $2 reading, $1. Hrs., 9 to 9. 900 11th st. nw., corner of Eye.

MME. DILL GIFTED LIFE READER
Challenges the world for her great readings and power as a gift by birth to her to help those who are in trouble, giving names, dates, facts, guides you to success, health and happiness. HOURS, 9 TO 9 DAILY. 739 7TH ST. N.W.

PROF. AND MME. AVON
Noted clairvoyants, palmists. Give advice on business, love, health, family affairs. Name of your future husband or wife. Tell cause of your trouble, how to overcome it and what to do to be successful and gain your desires. When others fail, consult the Avons. Oriental Studio, 943 Pa. ave. nw. Next to Franklin Bank.

MADAM LOUISE
Palmist and Clairvoyant, is a Seventh Daughter born with a veil. Reads the past, present and future, tells whom and when you will marry, how to fascinate and charm the one of your choice. If in trouble of any kind, call at once. Do not delay. Madam Louise, with years of experience, her readings have been of benefit to thousands. Satisfaction guaranteed.
1305 H ST. N.W.

29 Years' Successful Practice in Washington.
Martha Spencer
THE ADVICE OF A TRUE, RELIABLE READER IS ABSOLUTELY NECESSARY AND VALUABLE AT THIS TIME OF WORRY AND DEPRESSION. MY MANY YEARS OF EXPERIENCE AND HONORABLE DEALINGS IN WASHINGTON SHOULD GIVE YOU A FEELING OF GENUINE CONFIDENCE IN ALL I AM ABLE TO ADVISE AND HELP YOU WITH. WITHOUT A QUESTION I WILL TELL YOU THE OBJECT OF YOUR CALL, NAMES OF FRIENDS, RELATIVES AND ACTUAL FACTS CONCERNING YOUR LIFE AND CIRCUMSTANCES WHICH YOU KNOW TO BE ABSOLUTELY TRUE. PERFECT SATISFACTION OR NO FEE
924 14th St. N.W.
Cut this out for future success and reference

SPIRITUALISTS 5

DR. JANE COATES—3 days' free treatment with each reading appointment. 1473 Meridian pl. nw.; Col. 6227.

J. K. SIMMONS, SPIRITUAL MEDIUM. Readings by appt.; seances Thur., 8 p. m. 1341 NEWTON ST. NW. Col. 4342.

AUTOMOBILES for SALE 7

BUICK Demonstrator, 1931—67. Sold for $1,550; now $1,175; new-real car and a good buy for...
STANLEY HORNER, INC.
1015 14th St. NW. NAtional 5800.

CHEVROLET 1930 Sport Roadster. A real good car and bargain at... $265
DONOHOE CHEVROLET, INC.
1620 M St. NW. Dec. 6300.

People who can afford to buy new CADILLAC and LA SALLE cars turn in good used cars. Kempton-Cadillac has "another you can't afford to miss." '31 PIERCE-ARROW SPORT SEDAN. 1138 Connecticut Avenue.

NASH Sedan, 4-door. Price only 40% of new-car cost.... $450
WILLIAMS & BAKER, Inc.,
1507 14th st. nw.

Learn the power of tiny messages in Post Classified Ads. Low cost and quick response. Just phone National 4205

WANTED—AUTOMOBILES 13

CASH FOR YOUR CAR
Without a doubt I pay highest price. If your car is not paid for, will pay your undue balance, give you the difference in cash. No delay. Drive to 1729 14th st. nw
SEE MR. BARNES.

WE BUY any make car; highest prices paid. See us before you sell. Auto Mart. Open evenings and Sundays. North 8127.
1333 14TH ST. N.W.

HELP WANTED—FEMALE 17

COUNTER GIRLS, waitresses; other positions. J. S. Agency, 504 E st. nw.

TACTFUL, conscientious woman with good education, for position where absolute attention to business is required; $1,200. Box 102, Washington Post.

HELP WANTED—MALE 18

BARBER—Steady job. Model Barber Shop. 716 H st. ne.

BARBER wanted. Apply 1787 Columbia rd. nw.

BARBER wanted; first class; at 3d and Kennedy st. nw.

BOOTBLACK—First-class; at once. 1623 H st. nw.

PRESSER—Colored, first-class; experienced on men's clothing; at once. See Mr Foberti, Grosner's, 1325 F st. nw.

SALESMAN—(For Richmond and surrounding counties) of outstanding character, experience and ability selling to grocers, for strictly permanent position with old established food manufacturer, paying salary, expenses and commissions. Holds real opportunities for capable, ambitious producer. Give full particulars present and all past positions and age in first letter. No inquiries made until after interview. Box 112 The Waashington Post.

500 MEN WANTED to come to the Empire Barber shop and get their haircut for 25c daily; 12 expert barbers. 523 9th st. nw., 8 a. m. to 11 p. m.

LANSBURGH'S
require 2 young men, over 25, to demonstrate and sell well-known electrical appliance in our appliance dept.; must be of good character, ambitious, good appearance and willing to work; must also have car; splendid commission; earnings paid weekly; good opportunity now to the right men. Apply between hours 9:15 and 11 a. m., Employment Office, 4th floor.

HELP WANTED—MALE 18

SALESMAN for rug department; experienced preferred; small salary to start. W. B. Moses & Sons, 11th and F sts. nw.

MANUFACTURER'S SALESMEN.
Manufacturer rated AAA1, established over thirty-five years, doing national business, has just added new products selling to retail merchants. We want men who are willing to work hard for big earnings with a well established, reliable company. If you can qualify you will be given thorough sales training and protected territory. This is a permanent connection. For appointment phone Mr. Witman, Tuesday only. Hotel Arlington, from 9 a. m. to 5 p. m.

Chauffeurs—Taximen
WE HAVE OPENINGS FOR A FEW MEN OF GOOD CHARACTER TO OWN AND OPERATE
Washington's Smartest Taxicab
A NEW TAXICAB SPECIALLY BUILT FOR THE CITY OF WASHINGTON.
INSPECT THIS CAR AND GET PARTICULARS.
Cab Sales Corporation of Washington
2047 L Street N.W.

SITUATIONS—FEMALE 21

TEACHER of experience will tutor children in family spending July and August in country, or will act as traveling companion to elderly lady. Box 109, Washington Post.

SITUATIONS—Male—Female 23

PHONE Eureka Employment Exchange, established 1897, recommended help, any capacity. National 2808.

BUSINESS OPPORTUNITIES 24

SHOEMAKER SHOP—Completely equipped, modern machinery; must leave city; will sacrifice. 3809 McKinley st., Chevy Chase, D. C.

REAL ESTATE LOANS 27

FIRST AND SECOND TRUST LOANS.
C. F. WARING,
1416 F st. nw. National 9172.

DOGS—CATS—PETS 31

SALE, REASONABLE—18-month male German police dog. H. A. Schmoyer Greenway Downs, Falls Church, Va.

MISCELLANEOUS for SALE 35

ANTIQUE desks, dresser, vanity, chest of drawers, Oriental rugs, secretary, china closet, child's bed, desk. Georgia 1584.

BICYCLES—Rollfast and other high-grade wheels; repairing. Hazelton Bicycle & Sporting Goods Co., 424 9th st. nw.

DIAMOND DINNER RING—Cost $325; solid platinum set with 21 diamonds; a bargain, $125. Kahn Optical Co., 617 7th st. nw.

DIAMOND DROP EARRINGS — Weight about 1¼ carat; cost $175; must sacrifice, $75. Kahn Optical Co., 617 7th st. nw.

DIAMOND — Solitaire; 1-kt. fine white diamond; sacrificed $150. Box 107, Washington Post.

DIAMOND BRACELET—Cost $375; solid platinum setting; 19 extra large diamonds; must be sold at once; $150. Kahn Optical Co., 617 7th st. nw.

DIAMOND RING — 1¼-kt. blue-white; sacrifice for $300. Box 108, Washington Post.

DIAMOND platinum bar pin; cost, $500; sell, $210; can have appraised anywhere. Box 100, Washington Post.

DIAMOND — 6-carat solitaire diamond ring; unusual bargain, $450. Kahn Optical Co., 617 7th st. nw.

DIAMOND—$900 perfect solitaire diamond ring; solid platinum mounting; party must sacrifice, $450. Kahn Optical Co., 617 7th st. nw.

FURNITURE of 6-room apartment, including fine piano; must be sold. See janitor, the Roanoke, 1348 Euclid st. nw.

WASHING MACHINES—5 Voss Washers; slightly used as demonstrators; regular price, $59.70; sell for $47.50; $2.50 down, $4 per month.
BARBER & ROSS, Inc.,
10th and G sts. nw.

WANTED—MISCELLANEOUS 36

GOLD, SILVER, WATCHES
Diamonds and Old Jewelry needed for our mfg. dept. Full cash value paid.
SELINGER'S, 818 F ST. NW.

ROOMS—FURNISHED 42

ARIZONA HOTEL—310 C st. nw., block off Pa. ave.; neatly furnished rooms; lobby, 2 baths on each floor, shower bath, continuous hot water; $4 week up; transients, 75c to $1.

AURORA HILLS—Enjoy the summer; nearby suburb; single or double; modern; adult family; board optional. Clar. 445-J-1.

BANCROFT PL. NW., 2111—Off Conn. ave. and S. Attractive room; adjacent shower; $5 wk.; double, $15 mo. North 6993.

BEAUTIFUL double rm.; 3 windows; facing park; with private family; in 1st-class hotel. The Broadmoor, Apt. 221; Cleve. 6900.

BELMONT RD., 1814—Near 18th st. and Col. rd. Clean, light, cool, 2d-fl. rm.; cont. h. w.; $20 single, $25 double. Adams 2913.

BILTMORE ST. NW., 1824—Attractive rooms; single and double; in beautiful home for refined persons; board optional; refs. exchanged.

CECIL—15th and L sts. nw., Apt. 608, $25 per month; large outside room; quiet family; home privileges; central.

COLORED—457 M st. nw. 3-room apt.; $27.50 month.

COLUMBIA ROAD—Greatly reduced rates. Large and small one-room and kitchenette apartments, $7 to $10 a week; everything furnished; sleeping rooms, $5 to $8. Phone No. 9968.

CONN. AVE., 5115—2 large, communicating, cool rms.; rent separately or en suite; for 1 or 2 gentlemen; reasonable. Em. 8692.

COZY, quiet and convenient; walking distance from town; rent reasonable. Phone Decatur 0843.

DELIGHTFUL outside rooms; spacious closets; Dupont Circle. 1315 New Hampshire ave. nw.

DOWNTOWN—1111 11th st. nw. Desirable rms., $4 wk. up; transients, $1 night up.

DOWNTOWN—Cool, clean, quiet; 1-2 rm. apts.; for refined adults; attrac. furn.; gas, elec., cont. h. w. incl.; reas. rent; refs. 1717 D Sales.

DUPONT CIRCLE—1726 P st. nw. Double and single rooms; desirable home; clean and cool; reasonable.

EAST CAPITOL ST., 204—Large nicely furnished rm.; 4 windows; southern exposure; next bath; new home; for 1 or 2.

GARFIELD ST NW., 2620—Single and double rooms; attractively furnished; between Taft Bridge and Zoo; reasonable.

GEORGETOWN—Light double room; next to bath; $15 for one; $20 for two; board optional. Apt 26, 1619 30th st. nw. Decatur 0985-W.

H ST. NW., 2102—For couple; newly decorated, cheerful rm., with kitchenette; for light housekeeping; reas. West 1159-J.

IRVING ST. NW., 1635—2d-floor room; adjacent to bath; continuous hot water; use phone; garage; reasonable.

K ST. NW., 1115—3 rooms and kitchen; gas, elec.; completely furnished; newly decorated; only $35 month.

K ST., 1627; near Carlton Hotel; central; single or double rooms, with or without private bath, showers; men only.

KILBOURNE PL. NW.—Bet. Kenyon and Lamont. Attractive rm., semipriv. bath. $15; lady; garage if desired. Col. 3254.

MASS. AVE. NW., 1330—Apt. 25. Nicely furnished 2-room apt.; also single room; downtown; reasonable.

MT. PLEASANT—1801 Newton st. nw. In Sacred Heart Parish; 2 lovely single rms.; reduced to $11 and $14 month. Adams 5751.

ROOMS—FURNISHED 42

NEARBY Virginia, overlooking Washington; attractive, cool room; private family; $4 per week. Clar. 1421-J-2.

OGLETHORP ST., 712—Two large rms.; in quiet section; new home. Ga. 20721-J.

R. I. AVE., 1521 (Scott Circle)—Cool front room, running water; also vacancy for lady; reasonable; transients considered.

THE WESTMINSTER, 1607 17th st. nw.—Cool outside rooms; single, double; private bath (showers); elevator; hotel service; reception rooms; $6 to $10 wkly. North 2296.

WOODRIDGE, 2004 Perry st. ne.—Two light housekeeping rooms with use of living and dining room; all conveniences.

4TH ST NW., 411—Two nice cool sleeping rooms; opposite park; cont. water; refs. Met. 5330.

10TH ST. NW., 1129—Try a clean, cool, newly furnished, conveniently located room; surprisingly good and reasonable.

12TH ST. NW., 1242—Large, cool front room; $4 week; other rooms; men only.

13TH ST. NW., 1112—Downtown; furnished rooms; light housekeeping and sleeping.

13TH ST. NW., 1225—Newly decorated double room; $1 per week; quiet and homelike; permanent or transient.

1306 CONN. AVE.—Clean, cool, pleasant rooms; bath on each floor; walking distance downtown section. Dec. 2284-J.

1429 BELMONT NW.—1 large, airy 1. h. k. room; suitable for 2; also small room, next bath; reasonable. Adams 6077-R.

14TH ST. NW., 4326—Large, front room, newly furnished; next to bath; 2d-floor front; cont. hot water; can be seen at any time; gentleman; $5 weekly.

14TH ST NW., 1125—Large room, near bath; for 1 or 2 people; $6.25; also room with private bath.

15TH ST. NW., 1404—Single rooms, $3.50 up; double, $4 week up; also housekeeping room, kitchenette, reasonable; clean; continuous hot water.

16TH ST NW., 1846—Room, adj. bath; cont. hot water; $20; also room; twin beds; gentlemen.

16TH ST. NW., 2032—Bright, attractive single or double rm.; instant, hot water; free phone; central; gents. North 4259.

16TH ST. NW., 3321—Lovely, cool, attractive rms.; priv. or semipriv. baths; garage; very reasonable. Ad. 4948.

1607 EYE ST. (near White House)—Cool, shade, shower bath; single, $20 monthly. Low summer rates. Garage space.

17TH ST. NW., 1028—Large front room; housekeeping optional; $5; smaller room, $3. Virginia Apts., 2120 G nw., rms. $5.

1720 C ST. NE.—3 furnished rooms; l. h. k.; new corner home; Frigidaire.

18TH ST. NW., 2314—2 rooms, furnished for light housekeeping, $30; also 2 rooms and ktchenette, vacant on 15th, $40.

23D ST. NW., 911—Large, airy room; 10-minute walk from Int. Dept. Phone Mrs. Cooley, West 0362.

903 13TH ST. NW.
The Janette. Downtown Kool, Klean Rooms. Hotel service at Rooming-House Rates; $3.50 to $5 week. Tourists, $1 day.

MERRILL MANSIONS
1361 Fairmont st. nw., top of hill; 14th st. car lines; nice suites; bath, kitchenette, $10-$18 wk.; rms., $7-$10 wk.; day rates.

ROOMS and BOARD 45

DOWNTOWN—1710 M nw. Large room; suitable for 3; also rm. to share with another; good meals. Dec. 4767.

IRVING ST. NW., 1326—Four windows, 2d floor front room for one or two; very reasonable; excellent meals.

K ST. NW., 1333—Scott Inn. Overlooking park; near downtown business and theaters; double, single rms.; running water; excellent meals; summer rates.

MORRISON ST., 3733—Chevy Chase, D. C. 1 large, cool room; for 1 or 2 persons; fine meals; garage. Cleve. 6053.

R. I. AVE. NW., 1626—Spacious old home; double, single rms.; refined atmosphere; cool exp.; excellent meals; reasonable.

R. I. AVE. NW., 1467—Single and double; excellent meals; large lobby; radio and bridge; 10 min. to places of importance.

S ST. NW., 1919—Second-floor front rm., double; always cool; Southern cooking; home privileges; $8.50 week.

S ST., 2000—Attractively furn. bed-sitting room; running water; telephone; excellent table board; reasonable. Dec. 5604.

SCOTT HALL INN—1515 Mass. ave. nw. A few choice vacancies for refined people; transients accommodated; excel. meals.

4TH ST. SE., 12—Nicely furnished room; twin beds; one, with meals, $40 mo.; two, $35 each.

11TH ST. NW., 1113—Just off Mass. ave. Nice large room; for 2 refined gentlemen; very reasonable; also table board by the week.

1229 SHEPHERD ST. NW.—Room and board; large front room, twin beds; continuous hot water; $35. Ad. 6796.

APARTMENTS—Furnished 50

LARGE 1-room, kitchen apt.; completely furn.; excellent N.W. section; inst. hot water. Phone Col. 3305.

MASS. AVE. NW., 1402—Ideal location; 1 room, kitchen and bath; outside apt.; gas, elec. included. $35.

1413 K ST. NW.—Cool ground-floor apt.; 3 rooms, bath; gas and electricity furnished; suitable for 3.

THE HIGHLANDS, 1914 CONN. AVE.
1 to 5 rooms and bath; attractively furnished; day, week or month.
REASONABLE. PHONE NORTH 1240.

APARTMENTS—Unfurnished 51

CHEVY CHASE, D. C.—10 rms., 2 bas.; equipped for two congenial or one large family. $110. Cleveland 4733.

COLORED—3312 Sherman ave. nw. New bldg.; modern; 3-room-and-bath apt.; $42.50; elec. refrigeration if desired. See janitor.

COLORED—1433 T st. nw. 5 (all outside) rooms and bath; newly decorated; $62.50. See janitor.

IOWA AVE. NW., 4524—13th and Buchanan. Free Frigidaire; modern, detached bldg.; 2 rooms, kit., bath; redecorated; $49.50. See janitor, J. C. Weedon Co., 1727 K st.; Metro. 3011.

6TH AND K NE.—Splendid housekeeping apartments of 4 rooms, kitchen and bath, $45 and $50. Ownership management. Bliss Properties. Ad. 8464 or Linc. 1860.

DESIRABLE downtown apartments, three and four rooms and bath. Low rent. Inquire Zager & Salus, 920 New York ave.

FLATS for RENT 53

D ST. NE., 1237—Five rooms and bath; unfurnished; Arcola heat, electricity; $32. Call Lincoln 7084-W.

OFFICES—STUDIOS for Rent 55

617 7TH ST. NW.—2d floor front; 2 large rooms; rent greatly reduced.
KAHN OPTICAL CO.,
617 7th St. N.W. Na. 5977

EDMONDS BUILDING
917 15th St. N.W.
Opposite McPherson Square
Individual offices and suites—Low rentals
Complete Building Service.
SHANNON & LUCHS CO.
1435 K ST. Natl. 2345

HOUSES—Rent—Furnished 57

ATTRACTIVE, semidetached furnished house; a. m. i.; 3 bedrooms and 2 inclosed porches; garage; in good N. W. section; $75 month; lease. Col. 7423.

17TH ST NW., 1508—Seven rooms, 2 baths, a. m. i.; excellent nw. location; 3 months or longer; $75 a month. Rooms that are now rented will pay the house-rent. Apply owner, 1508 17th st. nw.

HOUSES—Rent—Unfurnished 58

ATTRACTIVE colonial red brick house; semidetached; corner 20th st. at Belmont rd. nw. (1 block from Conn. Ave. Bridge); cool, breezy; 10 rooms, 3 baths, porches; nice lawn, trees; garage; partly furn. if desired. Phone Col. 6598.

CHEVY CHASE, D. C.—7 rms., ba., made-over-new; gar., $90; 2 squares east of circle. Clev. 4733.

CHEVY CHASE, D. C.—Suitable for large family or rooming house; 11 rms., 3 ba., gar., Frigidaire. $115. Clev. 4733.

FALLS CHURCH, VA.—Corner; 8 rms., ba., gar., shrubbery, hedge, shade, $65. Clev. 4733.

432 LAMONT ST NW.—6-room house; entirely modern; A-1 condition; reduced to $50 month. Adams 4746-W, or Dist. 9127.

SUBURBAN—For Rent 61

MODERN bungalow; Hyattsville Hills; large lot; 5 rms., ba., sleeping porch; two-car garage; shrubbery; flowers; shade; hot-water heat. $50. Clev. 4733.

SHORE PROPERTY for Rent 64

NORTH BEACH cottage; accommodates 10; water, elec., breakfast porch. Col. 4150.

HOUSES for SALE 68

CHEVY CHASE, D. C.—New detached brick, built for owner; exceptional design; 8 rms., 2 bas., 2-car built-in garage; priced low for quick sale; no trades. Cleveland 4733.

WANTED—REAL ESTATE 77

WANTED TO BUY—Brick home for colored; Northwest section preferred; must be cheap for cash. Box 78, Washington Post.

WANTED TO BUY—Lot in first or second commercial for storage house; must be dirt cheap for cash. Box 78, Washington Post.

DICK TRACY—Under Suspicion

HOLIDAY FIREWORKS BRING MANY HURTS

Three Children Are Seriously Burned; Dress of Girl, 2, Catches on Fire.

Children and adults alike suffered injuries from amateur pyrotechnics yesterday. Three children were seriously burned in firecracker accidents.

The most seriously hurt was 2-year-old June Harper, of 1704 A street southeast. Her dress caught fire from a sparkler she was playing with near her home. Her parents beat out the flames. She was removed to Casualty Hospital and treated for first and second degree burns about the face and body.

In Riverdale, Md., Russell Baldwin, 6, received a serious laceration to the chest when a giant cracker he had placed under a tin can exploded as he was bending over it. Twelve stitches were taken in the wound at the Homeopathic Hospital, where he was taken by the Riverdale Rescue Squad.

Berniee Cephal, colored, 8, of 2633 Virginia avenue northwest, was seriously hurt when a firecracker exploded in her mouth. She was treated at Emergency Hospital. The child, police said, put the firecracker in her mouth while a companion lighted it.

Lawrence Hollins, colored, 22, of Vienna, Va., lost the middle finger of his left hand. He was treated at Georgetown University Hospital.

Ernest Hanowell, 12, of 1408 Thirty-fifth street northwest, received burns on the right hand. He also received treatment at Georgetown Hospital.

10 Stitches Are Required.

Ten stitches were taken in the left hand of Isabelle Minor, 10, of 1430 Thirty-fifth street northwest, at Georgetown Hospital. She failed to throw a lighted cracker. Five stitches were required to close a similar wound in the hand of H. Deboskey, 35, of 217 F street southwest. The firecracker exploded as he was lighting it.

John Williams, colored, 42, of 1058 Potomac avenue northwest, was treated at Emergency Hospital for a severely lacerated leg received when a firecracker thrown from a passing automobile exploded beside him.

Carl Lightfoot, colored, 9, of 529 Harvard street northwest, received powder burns about the feet in a similar manner. He was given first aid at home.

Boy, 8, Among Victims.

Daniel O'Connell, 8, of 49 Second street northeast, was burned on the hands and fingers while playing with firecrackers. He was treated at Sibley Hospital.

James Peterson, 35, 2634 Evarts street northeast, suffered powder burns on the right hand and left side while exploding fireworks. He was treated at Sibley Hospital.

Walter McVeary, 30, 3505 Thirty-fourth street, Mount Rainier, Md., was treated at Sibley Hospital for burns on the hands and arms caused by premature explosion of fireworks.

Edward Stubbs, colored, 19, of 73 L street northwest, suffered burns on his left ear. He was given treatment at Sibley Hospital.

Stella Tueleo, colored, 12, of 1 O street northeast, was burned on the right hand and left side of chest while exploding firecrackers. She was taken to Sibley Hospital for treatment.

Warfield Grooms, colored, 17, 432 Riggs street northwest, nearly lost his eyesight when he was burned on the left eye by powder from firecrackers. He was given treatment at his home.

Burned About Foot.

Arthur Schaffer, 37, was treated at Emergency Hospital for burns to his foot when struck by a firecracker near his home, at 410 Tenth street southwest.

Wade Nelson, 37, 2145 N street northwest, suffered burns to both hands. He was taken to Emergency Hospital.

John H. Sanford, 39, 3022 H street southeast, received burns to hand and was taken to Emergency Hospital.

Glen Ensly, 15, 1341 Irving street northwest, was burned on the left hand by a sparkler. He was treated at Emergency Hospital.

Nathaniel Enious, 6, 1310 Twenty-second street northwest, burns to his left cheek when a firecracker exploded near him.

Boris Delmonte, 13, of 2124 P street northwest, lacerations to his left hand when a firecracker exploded before he could throw it.

Raymond Smith, colored, 10, 2468 Phipps court northwest, burned on the leg and arm when some one threw a firecracker at him.

Viola Monroe, 22, colored, of Desmonds court southwest, burns to the left leg when a handful of small crackers exploded near her.

Jewelry Is Stolen From House.

Thornton C. Miller, 1440 Parkwood place, yesterday discovered that his house had been entered through a rear window and $20 and jewelry valued at $135 stolen.

FIRE RECORD.

12:51 a. m.—601-603 Massachusetts avenue northwest: houses.
2:57 a. m.—2400 Sixteenth street northwest: awnings.
5:06 a. m.—913 M street northwest: apartment.
9:45 a. m.—2111 Fifth street northwest: trash.
12:13 p. m.—Fourteenth street and Constitution avenue northwest: auto.
12:31 p. m.—418 Ninth street southwest: trash in garage.
12:51 p. m.—Alley between Eleventh and Twelfth streets, B and East Capitol streets northeast: barrels of oil.
4:47 p. m.—1627 R street northwest: kitchen.
5:29 p. m.—3 Virginia avenue southwest: junk shop.
6:07 p. m.—Tenth and N streets northwest: auto.
7:37 p. m.—42 N street northwest: smoky furnace.
7:52 p. m.—649 F northeast: chair.
8:11 p. m.—347 Delaware avenue southwest: awnings and windows.
8:25 p. m.—1332 Q street northwest: awnings.
9:10 p. m.—145 N street northwest: smoke.
10:53 p. m.—Gallinger Hospital, Nineteenth and C streets northeast: auto

Vital Statistics

DEATHS REPORTED.

Israel Pollock, 85 yrs., Gallinger Hosp.
Mary Hodges, 80 yrs., Emergency Hosp.
Milton B. Hundley, 75 yrs., 326 11th st. ne.
John Clinton Hiatt, 69 yrs., 1323 Harvard st. nw.
Helen de Thomas McCune, 62 yrs., 819 Portland st. se.
George Kimball Burgess, 59 yrs., Emergency Hosp.
Thomas A. Liston, 57 yrs., 1005 4th st. ne.
Marian Elizabeth Hetzer, 6 yrs., Georgetown University Hosp.
Jakey Knight, 30 yrs., Casualty Hosp.

BIRTHS REPORTED.

Frank M. and Marjorie Carter, boy.
Allen and Laura Hawkins, girl.
Clarence and Josephine Brown, girl.

Firemen and Police Kept Busy With Holiday Calls

At Least 15 Persons Forced to Post $5 Each Because of Fireworks After Their Impromptu Exercises Disturb Some One's Peace.

Celebration of the "Glorious Fourth" yesterday proved the undoing of at least fifteen Washingtonians. They were forced to post $5 each at various police stations throughout the city Fireworks, they were told, had been banned for some years in the city proper.

There were many who just couldn't wait for the annual display on the Monument Grounds. All day long the city resounded with "bangs" and "booms" as individual celebrants, eager to make use of their smuggled pyrotechnics, held impromptu exercises of their own

Nearby Maryland and Virginia fireworks dealers did a land-office business. Thousands of dollars of explosives were "boolegged" into the District.

Things began to happen at the first signs of dawn. Police in all sections of the city were kept on the jump attempting to trace the different noises—sounding suspiciously as though some one was shooting off fireworks. They were right in many cases. Some persons, however, did not even know it was the Fourth of July—fireworks? Of course not!

The police weren't the only ones kept on the jump. It might have been a holiday to some folks, but the Fire Department took no vacation.

As soon as the first explosion was heard, alarms of fire began to pour into headquarters in the District Building. Screaming engines raced through the city in response to scores of calls. In most cases the flames were found to have resulted from fireworks thrown on furniture or in automobiles.

The Seventh Precinct led in the number of arrests for discharging fireworks. Among those to run afoul of the law in sections all over the city were:

Seventh Precinct: Fred C. Gissel, 18, 1419 Wisconsin avenue northwest; Lemuel A. Robertson, 26, 3611 M street northwest; Henry W. Reynolds, 51, 3727 M street northwest; Jack Snyder, 19, 1515 Rhode Island avenue northwest; Carl S. Wolverton, 19, same address; James M. McMichael, 19, same address, and John Phipps, 20, 1332 I street northwest.

Tenth Precinct: Gordon Hines, 26, 921 Nineteenth street northwest; James Jones, 28, 785 Lamont street northwest, and Rubin Cook, 16, 539 Park road northwest.

Second Precinct: Otis Morton, 28, 1422 New Jersey avenue northwest.

Fourth Precinct: Aubrey Haines, 20, 938 Virginia avenue southwest; Henry Brown, 18, 1417 Fifth street northwest; John Knight, 27, 491 E street southwest, and William Brown, 20, 222 Canal road southwest.

2 HELD IN ALLEGED ASSAULT ON GIRLS

Policeman Chases Suspicious Taxi in Wild Dash Until It Crashes.

An exciting mile chase in the downtown section of Washington, which ended with a collision early yesterday morning, resulted in the arrest of two men in connection with an alleged criminal attack on two girls.

Policeman Roger Randall, investigating a parked taxicab, gave chase when at the order of a man in the rear of the cab, the driver of the vehicle drove off. Following in a commandeered taxicab, Randall saw the fleeing car crash into a tree at Fifth and I streets northwest. Two men left the car and ran up the street with Randall chasing them on foot.

Unable to halt the men, he returned to the crashed car where he found the two girls in a hysterical condition. They claimed that they had been assaulted. The girls, one 15 and the other 16, were taken to Gallinger Hospital and later allowed to go home.

Two men, who were arrested by police yesterday and held for investigation in connection with the case, gave their names as Jack Griffith, 22, 1218 G street southeast, and George Curtis, 26, 430 Third street northwest.

"Policeman in Distress" Is Only Peeved Patron

The efficiency of Washington's police radio system was demonstrated last night when a call was broadcast that a policeman was in trouble in an alley near Ninth and D streets northwest. Within five minutes, the deserted street teemed with policemen in scout cars, on motorcycles and on foot. Even the park police answered the summons to the aid of a brother policeman.

It turned out, though, that it wasn't the policeman in trouble, but was an impatient customer at the Busy Bee lunchroom, 911 D street northwest, who found the restaurant closed and registered his impatience by breaking in the front door. The policeman going off duty asked that the man on the beat be sent and this resulted in the S O S. The man was charged with intoxication.

Auto and Wagon Crash Claims Life of Horse

A horse was almost instantly killed last night when an automobile crashed head-on into the wagon it was hauling near First and M streets northwest.

The driver of the machine fled following the accident. He abandoned his car, which bore Virginia license plates. Robert Simms, colored, 118 Q street northwest, who was driving the horse-drawn wagon, escaped injury. The horse was so badly hurt that it was shot by Private D. A. Davis, of the Second Precinct.

Policeman Fires at Man With Two Sacks of Flour

Seeing a colored man running with two large sacks of flour hoisted on his shoulders, F. H. Martin, a member of the police force of the Union Station, yesterday fired at the fleeing man. Dropping the flour the man outdistanced Martin.

The sacks were removed from a Sanitary Grocery at 640 Second street northeast early yesterday by breaking the glass in a side window. Lookouts were sent to all local hospitals.

Clothes Valued at $100 Stolen.

Clothes valued at $100 were stolen yesterday from the residence of Viva D. Neves, 916 Fourteenth street northwest. Entrance was gained by use of a duplicate key.

ECKINGTON SUMMER CONCERTS ARRANGED

Free Pictures Also in Store for Public on Plaza of McKinley High.

The summer program at Eckington Recreation Center will open tonight with a number of special activities under the supervision of the Community Center Department, to continue each Tuesday and Friday evening during July and August. On the plaza of McKinley High School, band concerts and moving pictures will be free to the public on alternate nights, and special programs by community groups will likewise be features.

Indoors, there will be dances beginning Friday evening of this week, and there also will be opportunity for instruction in dancing and in drama, under experienced directors. The swimming pools at Eckington Recreation Center will be open to the public at nominal fees, every week night during July and August under the supervision of the Welfare and Recreation Association of Public Buildings and Parks.

During the daytime the Playground Department will operate playground activities to which all the boys and girls of the big community are invited.

One of the outstanding features of this summer program will be that a branch library of the Public Library will be opened in McKinley High with a trained librarian in charge.

In Langley Junior High during the morning hours one day a week, classes for children will be conducted in rhythm, tap and drama. Weekly nature hikes will take place on Saturday mornings from Langley School.

Suspects Seized Within 9 Minutes

Two Men, Identified as Housebreakers, Taken Five Blocks Away.

Within nine minutes after a radio report of a housebreaking at 3226 Cleveland avenue northwest, police of the Eighth Precinct last night arrested two suspects less than five blocks away.

Arthur S. Finch returned home after a holiday outing to find two colored men ransacking his house. The men fled through the basement as Mr. French entered.

Police were given a description of the intruders and Policemen F. W. Gordy and T. A. Brown started a search of the neighborhood. At Thirty-fourth street and Massachusetts avenue northwest the policemen saw two men answering the description. They were arrested and later identified by Mr. French. They said they were Joseph Jennings, colored, 41, of 40 Second street northwest, and Samuel Johnson, colored, 29, of 1119 Pierce street northwest. Police held them for investigation.

Woman Treated for Poisoning.

Mrs. Nellie W. Barefoot, 20, of 403 Hobart street northwest, was treated at her home last night for poisoning. She is said by police to have swallowed the poison after a quarrel.

She was treated by a private physician. Her condition is described as not serious.

Diamond Ring Reported Stolen.

A diamond ring valued at $75 and a $10 bill were removed from the apartment of Hilda Ritchie, 1139 Connecticut avenue, according to police reports, yesterday.

TAKOMA PARK HOLDS PATRIOTIC PROGRAM

Fireworks and Athletic Contests Features; Parade Will Be Held Today.

A flaming display of fireworks witnessed by 15,000 persons last night ended a full day's celebration of Independence Day carried out jointly by residents of both the District and Maryland portions of Takoma Park.

Only one feature of the varied program suffered because of the rain. The parade, which was scheduled for the morning, was postponed until 5 o'clock this afternoon. It began at Philadelphia and Maple avenues, in the Maryland section.

The morning program of patriotic exercises were held in the Takoma Elementary School. There, Maj. Gen. Amos A. Fries, U. S. A. retired, lauded the virtues of the gallant signers of the Declaration of Independence.

Capt. C. Leonard Boyer, chairman, introduced Wallace C. Magathan, who directed the exercises. Invocation was delivered by the Rev. David C. Clark, rector of Trinity Episcopal Church. The benediction was pronounced by the Rev. B. Franklin Bryan, of the Takoma Seventh Day Adventist Church.

Musical selections by the United States Army Band, led by Capt. W. J. Stannard, were interspersed with songs by Miss Dorothy Skinner and the Melotone Male Quartet.

After the patriotic exercises an athletic program featuring many events for children and young people, arranged by J. C. Post, general athletic chairman, was held.

The parade today will have nearly 30 floats, representing the important events in the life of George Washington. It will be directed by Mrs. Margaret P. Dodge, aided by Miss Alberta Heale and Mrs. Joseph A. Kurtz.

Man Injured by Crash While Going to Hospital

A man being taken to Emergency Hospital in a taxicab yesterday afternoon was injured when the taxi was in collision with another car at Twelfth street and Constitution avenue northwest.

George Jackson, 56, of 726 Seventh street southwest, was taken ill at his home. A taxi driver, John R. Burns, 439 K street northwest, volunteered to take him to the hospital. En route his cab collided with the machine of William Black, of Henderson, N. C. Jackson and his wife, Mrs. Mary C. Jackson, suffered cuts and bruises.

Two Men Arrested In Fireworks Sale

One Swears Out Warrant for Other and Later Is Also Seized.

After he had sworn out a warrant for Dr. Wilbur Evans, proprietor of a gasoline station at Taylor street and Brookville road, Chevy Chase, Md., alleging violation of the Seventh District, Montgomery County, law prohibiting sale of fireworks, Louis Jackson, proprietor of a store at 124 Auburn avenue, himself was arrested by Montgomery County police on the same charge.

Dr. Evans was arrested on a warrant sworn out by Jackson and W. W. Gingell, 7109 Old Georgetown road, who alleged they had made purchases of fireworks from him. He was the first person to be arrested under the new law, which provides a maximum fine of $25 for sale of fireworks in the Seventh Election District.

Jackson and Joseph Harris, of Bethesda, were arrested last night by county police. The three will appear in county police court Tuesday to answer to the charges.

Carnival in Bethesda Will Open on Monday

The Bethesda Fire Department will hold a carnival, opening next Monday and closing Saturday, at Bethesda carnival grounds to raise funds to carry on the charitable work of the department, which each year provides toys for the poor children of the neighborhood.

Several special nights have been arranged. July 13 will be kiddies night, with special prizes for the children; July 14 will be fireman's night with a silver loving cup for the department having the largest attendance, and on July 16 a 10-mile marathon will be run under auspices of the Amateur Athletic Union.

PAYNE CALLS U. S. ARMY ONE OF PEACE

Declares Over Radio That No Nation Considers It Otherwise.

"By no stretch of the imagination can our Army and our military system be considered as a menace to the peace of the world, and it is not reasonable to suppose that any other nation does so consider them," declared Frederick H. Payne, Assistant Secretary of War, speaking yesterday over a Nation-wide hookup of the Columbia Broadcasting System.

"The strength of the regular army and the National Guard is now less than half of that authorized by the act of 1920," he said. "The regular force, including its officers and the Philippine Scouts contingent, numbers only 137,000. The aggregate strength of the National Guard is about 190,00, and of the Officers Reserce Corps, about 100,000.

"Moreover, the passing years have very largely destroyed the availability of the pool of World War veterans for filling the ranks of an emergency army. In total strength the Army of the United States, counting all its professional and civilian elements, ranks seventeenth among the armies of the world, although we are fourth in population and first in wealth.

Nonaggressive in Purpose.

"The military policy of the United States is nonaggressive in purpose. It comprehends nothing beyond the promotion of domestic tranquillity and the defense of our territory and our national rights. In making this statement I appreciate that no country has ever openly admitted any other purpose for the maintenance of armed forces. Yet I think our military system carries within itself the proof of its nonaggressive intent."

In discussing the organization and maintenance of an adequate reserve force, Mr. Payne said:

"The experience gained in producing the war-time officers convinced Congress that in the college man lies the principal source of supply of young Americans able and willing to shoulder the manifold responsibilities of leadership in war. This conviction was the inspiration for the Reserve Officers' Training Corps program as adopted by Congress in 1920.

"This program has been the perennial object of attack by every element interested in destroying our conservative system of military preparation.

"I think all these charges can best be answered by the young men who have actually undergone training in these institutions. Last winter the office of education, in the Department of the Interior, conducted an exhaustive investigation which included the mailing of a questionnaire to thousands of young men who graduated from Reserve Officers' Training Corps between 1920 and 1930. More than 10,000 answered. I give a short analysis of their replies.

Definite Educational Value.

"Ninety-seven per cent stated the Reserve Officers' Training Corps course has a definite educational value of its own. Ninety-five per cent asserted the results obtained justified the time and effort involved. Ninety-four per cent stated that the Reserve Officers' Training Corps does not even tend to produce a spirit inimical to world peace. More than 98 per cent recommended against the abolition of the Reserve Officers' Training Corps, and 81 per cent believed the course should be compulsory for two years.

"This country has now enjoyed 156 years of free and independent existence. Its record is one of glorious national achievement and of golden opportunity for the individual. No matter how serious our present ills, we can still assert with truth that this Nation has given more happiness to more human beings for a greater period of time than any other in all history. Such a nation is worth preserving."

Mr. Payne's speech was broadcast under auspices of the R. O. T. C. Association of the United States. The United States Army Band, commanded by Capt. Kendall J. Fielder and under the leadership of Capt. William J. Stannard, opened and closed the program with patriotic music, with Lieut. Thomas F. Darcy conducting.

Boy Hurt in Fall From Bus.

Richard Massie, colored, 5, of Atlantic City, N. J., was injured yesterday when he fell from a bus at Fourteenth and Water streets southwest. The driver of the bus took him to Emergency Hospital and waited while he was treated for a lacerated head. The bus was en route to Richmond, Va.

Policeman Finds Timely Aid For Lost, Afflicted Visitor

Richmond Man, Deaf and Dumb, Is Provided With Shelter When Cousin Fails to Meet Him; Conversation Proves Difficult.

Max Seaf was lost in Washington. A stranger in a strange town, he had the additional handicap of being deaf and dumb. Arriving in the city from his home in Richmond early in the morning, he waited five hours for a cousin to meet him at the Union Station, and then, when the cousin did not appear, set out to find a place to sleep, with little hope of finding one within his means, a mere half dollar.

He might have spent the remainder of the night wandering around the city had he not had the good luck to encounter Patrolman J. J. McCarthy, of the Ninth Precinct, who says strangers are no novelty to him.

McCarthy stopped Seaf and asked what he wanted. Seaf by sign language made it plain that he could neither hear nor speak. McCarthy, equal to the occasion, took him to the Hotel Plaza, where he wrote on a pad the pertinent facts of his problem.

So it was that the night watchman at Gallaudet College, Florida avenue at Seventh street, was incontinently disturbed by the ringing of the telephone at a most unusual hour. The watchman, himself possessed of defective hearing and power of speech, managed to make McCarthy understand that he would accommodate the stranger in his own bed.

McCarthy commandeered a taxicab and took Seaf to the college immediately.

"Something happens every night," McCarthy says. "Sometimes it's one kind of problem; sometimes it's another. You never can tell what to expect."

A letter commending the officer's handling of Seaf's case has been sent to Gen. Pelham D. Glassford, superintendent of police, by a citizen who was present at McCarthy's interview with the stranger.

OLDEST INHABITANTS HOLD 67TH PROGRAM

Annual Celebration of Fourth Marked by Address by Judge Mattingly.

Members of the Association of Oldest Inhabitants of the District observed their sixty-seventh celebration of Independence Day yesterday at the old union engine house, Nineteenth and H streets northwest.

Judge Robert E. Mattingly, of Municipal Court, delivered the principal address. Fred A. Emery, vice president of the association, presided in the absence of Theodore W. Noyes. The Rev. J. Harvey Dunham, pastor of the Western Presbyterian Church, gave the invocation. A declaration by the Houses of Burgesses of Virginia, entitled, "No Taxation Without Representation" was read.

Frederic W. Wile's "My District" was sung by the assembly. The Declaration of Independence was read by John B. Dickman, sr., after which Judge Mattingly delivered his address. Howard Moore, accompanied by Miss Esther Spier, sang several selections. The celebration was concluded with the singing of "Auld Lang Syne."

The celebration was in charge of a committee composed of James F. Duhamel, chairman; Washington Topham, vice chairman; J. Eliot Wright, secretary; Samuel Altman, Henry L. Bryan, Frank W. Dowling, Mr. Emery, Artemas C. Harman, Percy B. Israel, George Bruff Jackson, John Clagett Proctor and Theodore W. Noyes, ex-officio.

Daughter Finds Father Unconscious From Gas

George Washington Gramphan, 48, 808 Portland street southeast, was discovered in an unconscious condition in the kitchen of his home with his head in the oven of the gas range, with the jet open, by his 14-year-old daughter, Mildred.

The fire rescue squad administered first aid and Gramphan was then taken to Gallinger Hospital. His condition was said to be not serious.

Idle Man Loses $5 On Promise of Job

Gives Cash to Another and Waits Futilely for His Return.

A promise of a job yesterday cost Joseph McCalip $5—and he is still unemployed.

McCalip, who lives at 1320 Fifth street northwest, told police he was approached by a man at Seventh street and Florida avenue northwest, who said he could get him a position. They made a tour of several places, McCalip declared, and finally the man announced the job had been located.

McCalip was then told that a notary public fee would be needed, he informed police. The pair went to a building at 1801 I street northwest. The man said he would go inside to the notary. McCalip declared he gave the man $5 and waited outside for his return.

After waiting almost half an hour, McCalip decided it was time to notify police.

Phi Alpha Fraternity Is Robbed.

Joseph Danzansky, member of the Phi Alpha Fraternity, yesterday reported that the local headquarters of the organization at 1707 Nineteenth street northwest had been entered and an engraved silver loving cup and an antique drapery stolen.

Man Reports $150 Loss in Holdup.

George Black, colored, of 1015 New York avenue northwest, reported he was held up at the point of two pistols early yesterday and robbed of $150 by a short colored man at Twenty-first and L streets northwest.

DANCERS AND BAND IN JOINT PROGRAM

Lisa Gardiner Group to Give Performance Tomorrow at Sylvan Theater.

The Lisa Gardiner Dancers of Washington and the United States Army Band will be presented tomorrow night at the Sylvan Theater in a joint concert, under the auspices of the Community Center Department and the National Capital Civic Fund.

Seven numbers will be played by the band, and seven numbers will be presented by the dance ensemble, accompanied by the band under the direction of Capt. W. H. Stanard. Miss Lisa Gardiner and Miss Alice Louise Hunter will be seen in solo dances. Ensemble numbers will include a Bacchanale, a Mazourka, two new Indian dances and the "Blue Danube."

The dance group includes Miss Jeanne Densmore, Miss Christine Stewart, Miss Eda Vomachka, Miss Ann Vucinavich, Miss Helen Clarke, Miss Esther Whited, Miss Vivian Dawson, Miss Frances Bands, Miss Lizzi Yoder, Miss Fills Speich, Miss Barbara Worrell, Miss Lelia Gurley, Miss Kathleen Piazzi, Miss Alice Canter and Miss Elizabeth Berkeley.

The public is invited to attend. This program will be the first of a series of Wednesday night performances throughout the summer. In case of rain, the program will be presented at a later date.

Four Are Arrested In 3 Gaming Raids

Two of Men Are Seized in One House; All Admitted to $500 Bond.

Three raids conducted yesterday by members of the Crime Prevention Bureau resulted in four arrests.

Detective Sergeant Howard Ogle led the squad, which included J. K. Baker, J. F. Phelps and R. E. Talbert.

John L. Charles, 32, and Edward S. Kelly, 33, were arrested at 822 Eighteenth street northwest and charged with setting up a gaming table.

William C. Ryan, 32, was taken at 5 H street northwest and charged with permitting gaming. Alphonse Burwell, 41, colored, was charged with permitting gaming after a raid at 2725 Georgia avenue. All were admitted to a $500 bond.

4-Story Structure Damaged by Blaze

Loss Is Put at $1,400 as Upper Floors Are Destroyed.

A two-alarm fire early yesterday destroyed the upper floors of a four-story brick building at 913 M street northwest. Occupants of the building were away at the time.

The fire riginated in an upper rear porch. The flames quickly spread to other parts of the structure and had gained considerable headway before firemen arrived.

The building is owned by Mrs. Josephine M. Pittman, who lives on the first floor. Damage was estimated at $1,400.

Stolen Range Found in Alley.

Breaking the glass in a side window of a store at 1802 Eleventh street northwest, intruders yesterday removed a gas range valued at $43. The range later was found in an alley by police.

Goods Worth $110 Stolen at Home.

William A. Roberts, 4532 Reno road northwest, yesterday reported to police that thieves entered his home over the week-end and escaped with a radio, silverware and clothing valued at $110.

FATHER WALSH ASKS OLD-AGE INSURANCE

Speaks at Central High and Warns of Menace of Communism.

Gravity of the unemployment situation and the need of some form of insurance against old age and unemployment were emphasized by the Rev. Edmund A. Walsh, vice president of Georgetown University, at American Legion Independence Day exercises at Central High School.

Father Walsh pointed to the establishment of communism in Russia as an example of what might happen to a country which allows unemployment to grow unbridled. He told of a recent trip through the United States, and described the seriousness of unemployment in various States.

"The lean years of old age and sporadic unemployment forever haunt the laborer who depends and exists solely on a daily wage," Father Walsh told his audience. "His only capital is his body, daily deteriorating, on which he receives no dividend, but only wage. Until the gap is filled in our economic structure the Bolshevik will have an eternal war cry and labor a perpetual grievance."

Father Walsh declared "that if the small minority who possess the majority of this Nation's wealth shirk this responsibility one of two things will happen—either the Government will conscript their wealth or the mob will confiscate it."

The legionnaires and many others who filled the auditorium were impressed by Maj. Gen. Amos A. Fries with the need of the country reawakening to the ideals that motivated the signing of the Declaration of Independence.

A brief patriotic address was made by Ferdinand G. Fraser, department commander of the legion. John Thomas Taylor, vice chairman of the national legislative committee of the legion, presided.

The program was concluded with the showing of a moving picture, "George Washington—His Life and Times," arranged through the Department of the District of Columbia better films committee of the Daughters of the American Revolution. Music by the United States Marine Band was a feature of a portion of the program broadcast over the Columbia Broadcasting System.

Fired On by 2 Bandits, Teacher Goes Unhurt

Although fired upon several times by two bandits who attempted to rob him near Indianapolis, Ind., Thursday, William W. Scott, a teacher at Jefferson Junior High School, escaped injury, it was learned yesterday.

Scott, who formerly lived at 1301 Massachusetts avenue northwest, was accosted by two men after he had stopped his car on the roadside. He threw an orange at the one who held the gun and dashed away through a field. Shots fired at him as he ran went wild. He was en route to his home at Virden, Ill.

The Weather

TODAY'S SUN AND TIDE TABLE

			A.M.	P.M.
Sun rises	4:48	High tide	8:56	9:31
Sun sets	7:37	Low tide	3:16	4:09

WEATHER CONDITIONS.

U. S. Dept. of Agriculture—Weather Bureau, Washington, D. C., Monday—8 p. m.

Forecast for the District of Columbia—Fair and slightly warmer Tuesday; Wednesday increasing cloudiness, showers Wednesday afternoon or night; gentle northerly winds, Tuesday, becoming variable Wednesday.

For Maryland and Virginia—Generally fair and slightly warmer Tuesday; Wednesday increasing cloudiness, showers Wednesday afternoon or night.

The northeastern disturbance is now central between Newfoundland and Hudson Strait, Belle Isle, 29.36 inches. The disturbance that was central over southwestern Wisconsin Sunday night has moved rapidly eastward to the New England coast, Eastport, Me., 29.58 inches, while another disturbance extends from Saskatchewan southward to the Rio Grande Valley, Pueblo, Colo., 29.46 inches and Bismarck, N. Dak., 29.58 inches. These disturbances have been attended by general rains over the eastern half of the United States, except in portions of the South Atlantic States. The rainfall was heavy at many places in the great central valleys and southern lake region, Little Rock, Ark., reporting the greatest 24-hour amount, 3.18 inches. Pressure is high from Alaska southeastward to Oregon, St. Paul, Alaska, 30.44 inches and Tatoosh Island, Wash., 30.22 inches and it remains relatively high from Hudson Bay southward over the upper lake region, Marquette, Mich., 29.92 inches and from Florida eastward over the ocean, Miami, Fla., 30.08 inches. The temperature has fallen in New England, the interior of New York and in portions of the northern plains States and the northern Rocky Mountain region, and it has risen from the southern plains States eastward to Kentucky, Dodge City, Kans., reporting a maximum of 104 degrees.

Local Weather Report.

Temperature—Midnight, 70; 2 a. m., 70; 4 a. m., 70; 6 a. m., 70; 8 a. m., 69; 10 a. m., 67; 12 noon, 72; 2 p. m., 76; 4 p. m., 78; 6 p. m., 76; 8 p. m., 75; 10 p. m., 74. Highest, 78; lowest, 66. Relative humidity—8 a. m., 76; 2 p. m., 84; 8 p. m., 84. Rainfall 8 p. m. to 8 p. m.), .31 inch. Hours of sunshine, 1.25. Per cent of possible sunshine, 8.

DEPARTURES FROM NORMAL.

Accumulated excess of temperature since January 1, 1932, 596 degrees.

Deficiency of temperature since July 1, 1932, 7 degrees.

Accumulated excess of precipitation since January 1, 1932, 1.78 inches.

Deficiency of precipitation since July 1, 1932, .23 inch.

Temperatures and Precipitation.

Temperatures and precipitation during 24 hours ended 8 p. m. Monday:

	Highest Mon.	Lowest Sun. night.	Mon. 8 p. m.	Rainfall.
Washington, D. C.	78	69	75	0.31
Asheville, N. C.	82	68	70	0.32
Atlanta, Ga.	86	70	74	0.32
Atlantic City, N. J.	80	64	76	0.50
Baltimore, Md.	86	68	78	0.28
Birmingham, Ala.	84	74	76	0.32
Bismarck, N. Dak.	64	54	56	1.06
Boston, Mass.	70	64	60	0.08
Buffalo, N. Y.	70	54	66	0.80
Chicago, Ill.	66	60	62	....
Cincinnati, Ohio	86	64	76	2.36
Cheyenne, Wyo.	80	60	78	....
Cleveland, Ohio	68	60	66	0.18
Dayenport, Iowa	72	60	70	1.04
Denver, Colo.	90	66	86	....
Des Moines, Iowa	74	60	70	....
Detroit, Mich.	70	56	66	0.60
Duluth, Minn.	70	46	58	....
El Paso, Tex.	102	74	90	....
Galveston, Tex.	88	80	84	0.08
Helena, Mont.	64	50	62	....
Indianapolis, Ind.	80	64	72	1.08
Jacksonville, Fla.	94	76	88	....
Kansas City, Mo.	92	68	90	0.02
Little Rock, Ark.	90	72	88	3.20
Los Angeles, Calif.	74	60	74	....
Louisville, Ky.	88	70	84	1.98
Marquette, Mich.	62	44	54	....
Memphis, Tenn.	86	74	86	1.96
Miami, Fla.	90	82	84	....
Mobile, Ala.	88	74	82	0.38
New Orleans, La.	84	78	80	0.48
New York, N. Y.	78	68	74	0.22
North Platte, Nebr.	86	64	80	....
Omaha, Nebr.	76	64	74	....
Philadelphia, Pa.	78	64	76	0.14
Phoenix, Ariz.	104	80	102	....
Pittsburgh, Pa.	80	62	70	0.38
Portland, Me.	60	58	58	0.82
Portland, Oreg.	64	54	64	....
Salt Lake City, Utah	74	58	74	....
St. Louis, Mo.	86	70	84	1.40
St. Paul, Minn.	72	52	68	....
San Antonio, Tex.	94	74	90	....
San Diego, Calif.	68	62	66	....
San Francisco, Calif.	74	58	64	....
Santa Fe, N. Mex.	90	58	88	....
Savannah, Ga.	94	72	86	....
Seattle, Wash.	62	60	60	0.08
Springfield, Ill.	80	76	76	0.04
Tampa, Fla.	92	78	84	....
Toledo, Ohio	70	60	68	0.22
Vicksburg, Miss.	86	74	78	0.10

River Bulletin.

Harpers Ferry, W. Va., July 4.—Potomac River clear and Shenandoah very cloudy.

Higher Rates on Postage Go Into Effect Tomorrow

New Three-Cent Stamp, Succeeding Two-Center as King, Is Purple and Bears Stuart Portrait of Washington; Four Billions Being Made.

(Associated Press.)

The new 3-cent stamp, succeeding the veteran 2-center as king of the American postage family, will go into Nation-wide service tomorrow.

Printed in the purple of royalty and bearing the familiar Stuart portrait of Washington, it will carry the expectations of Government officials that increased revenue will eventually take the world's largest business out of the red.

Two other varieties of 3-cent stamps will be used, the current 3-cent Lincoln stamp of the regular issue and the 3-cent stamp of the Washington Bicentennial series which will be continued in service until the issue is withdrawn at the close of the present year.

The new 3-cent stamp is identical in size and design with the 2-cent stamp of the Bicentennial series, except for the change of denomination numerals and the omission of the dates.

Despite the great amount of publicity given the boost in rates, postal officials figure that thousands of letters will be mailed tomorrow and for some time thereafter bearing the old 2-cent stamp. They say it usually takes considerable time to get the public into the habit of complying with a new rate.

Post office patrons who have two-cent stamped envelopes on hand may use them by affixing one-cent stamps. It is planned also to dispose of two-cent envelopes in stock at post offices by putting one-cent stamps on them. Owing to the difficulty of disposing of over-printed envelopes however, the department will not authorize the revaluing to three cents of two-cent envelopes held as unsalable under the new rate. Unused two-cent envelopes will be redeemable from the public at postage value only.

Four billion three-cent stamps are being manufactured The Post Office Department is also distributing to postmasters throughout the country one billion one-cent stamps for use with two-cent stamps and two-cent stamped envelopes now on hand, to meet the new postage rate.

It is not the present intention of the department to issue eight-cent stamps to meet the new air mail rates. A combination of the five-cent air mail stamp and the three-cent stamp can be used for that purpose.

For use in vending and affixing machines, three-cent stamps are being issued in coils of 500 1,000 and 3,000. They sell at the rate of three cents for coils of 500, six cents for coils of 1,000, and 18 cents for coils of 3,000, in addition to postage value.

Hundreds Crowd Sidewalks To See Green Flash Sunset

At 7:30 last evening an exceptionally beautiful sunset brought hundreds of Washingtonians out of their homes into the streets to stand staring at the sky.

In the downtown section of the city crowds lined the curbs watching the pageant in the West and observing the changing reflections of the declining orb as it painted the buildings in yellow and gold.

Ragged clouds made a frame to enhance the last efforts of the sun as it sank. The effect was poster-like in its quality of sharp lines and vivid hues.

Just after 7:30 the lower portions of the city were covered with a yellow green illumination, caused, according to the officials of the Weather Bureau, by what is known as "the green flash." This phenomenon is described by Dr. W. J. Humphreys as follows: "As the upper rim of the sun disappears * * * its last starlike point often is seen to change rapidly from pale yellow or orange to green, and finally blue, or at least, a bluish green. The vividness of the green when the sky is exceptionally clear, together with its almost instant appearance, has given rise to the name of green flash."

The sun had completely disappeared below the horizon at 7:37.

Baby Locked in Automobile Is Saved From Suffocation

Left in a locked automobile while others in the group went sightseeing, a small baby was saved from suffocation yesterday by the quick action of passersby.

The baby's frantic yells attracted notice. The child had been huddled in a parked car which had New York State license tags and was in front of the National Museum. The windows of the vehicle were tightly closed and the child had been crying for some time, because of the heat and lack of air.

Some one passing noticed the baby's plight and called the fire rescue squad, and then, deciding on more immediate action, broke a window of the vehicle and rescued the infant. The rescue squad, arriving, found the baby being entertained by the rescuers and apparently recovered.

Cartridge Blast Hurts Man, 77.

A cartridge, exploding while he was examining a revolver, inflicted minor wounds to John T. Oliver, 77. The bullet struck his left index finger. The accident occurred while he was working as a watchman at 823 Florida avenue northwest. He was treated at Freedman's Hospital early yesterday morning, and later returned to work.